

Rail	file	X	Bus	file	
	post	X		post	
	spl.	X	other		
S11-78					

# Service bulletin

TO: All Concerned, Rail

SUBJECT: In Service New Passenger Station, West Side of Cicero Avenue,  
Douglas Branch, West-Northwest Route

EFFECTIVE: Wednesday, January 18, 1978 - 1230 Hours

On the above date and time, the new passenger station on the West Side of Cicero Avenue, Douglas Branch, West-Northwest Route, will be put in service.

The main entrance will be at Cicero Avenue with a part time entrance at 49th Avenue.

ATTENTION CONDUCTORS:

Conductors on 6-car trains will operate from their normal position in new Cicero Station.

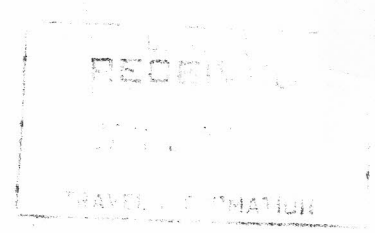

*M La Valle*  
Director, Service

*J R Blue*  
Manager, Transportation

1/17/78