

Map Legend

CTA Trains

- Blue Line**
Between O'Hare Airport, Downtown & Forest Park
- Brown Line**
Between Kimball & Downtown
- Green Line**
Between Harlem/Lake, Downtown, & 63rd Street terminals
- Orange Line**
Between Midway Airport & Downtown
- Pink Line**
Between 54th/Cermak & Downtown
- Purple Line**
Between Linden & Howard
- Purple Line Express**
Between Linden, Howard & Downtown (Weekday rush hours only)
- Red Line**
Between Howard, Downtown & 95th/Dan Ryan
- Yellow Line**
Between Dempster-Skokie & Howard

Free train connections

- Automated station entrance (No farecard machines)
- Accessible station

Pace Buses

- 100 Bus route**
- 100 Part-time service**
usually rush hours only
- 100 Certain trips only**
- 101 Nonstop express service**
- 101 Nonstop express part-time service**
- Express zone stop**
- Call-n-Ride zone**

Visit www.pacebus.com to download route timetables for specific trip times.

Metra Commuter Rail

Metra fares are distance-based by zone.

- Metra rail line and station**
- Peak period station only**
- South Shore Line and station**
(between South Bend, Ind. & downtown Chicago)
- Accessible station**
- Partially accessible station**

Other Map Symbols

- Interstate highway**
- US highway**
- State highway**
- Amtrak service at station**
- Amtrak service continues**
- Point of interest**
- Park & Ride lot**
- Hospital**

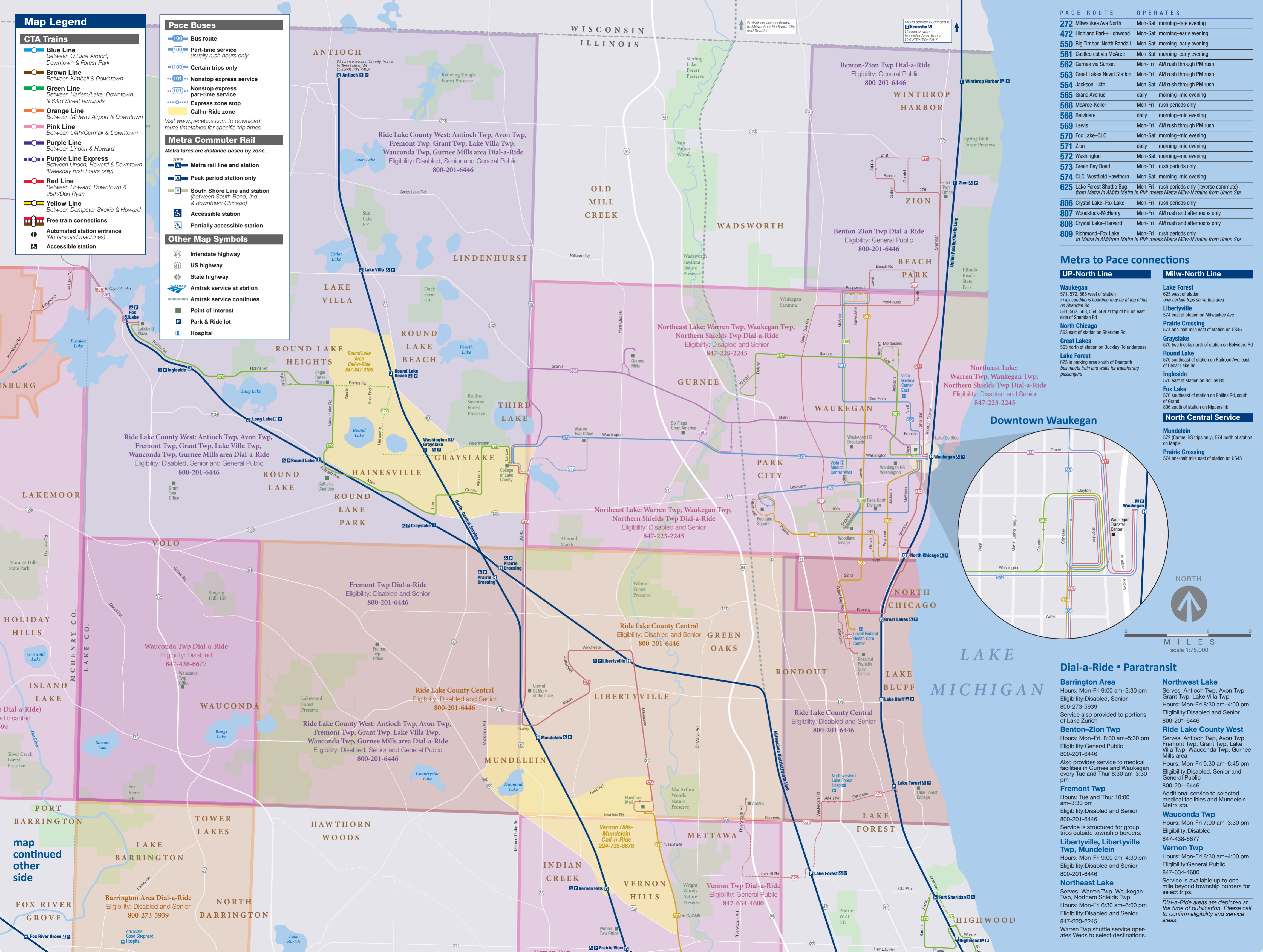

| Route | Days | Service |
|-------------------------------|---------|---|
| 272 Milwaukee Ave North | Mon-Sat | morning-late evening |
| 472 Highland Park-Highwood | Mon-Sat | morning-early evening |
| 550 Big Timber-North Randall | Mon-Sat | morning-early evening |
| 561 Castlecreek via McAree | Mon-Sat | morning-early evening |
| 562 Gurnee via Sunset | Mon-Fri | AM rush through PM rush |
| 563 Great Lakes Naval Station | Mon-Fri | AM rush through PM rush |
| 564 Jackson-14th | Mon-Sat | AM rush through PM rush |
| 565 Grand Avenue | daily | morning-mid evening |
| 566 McAree-Keller | Mon-Fri | rush periods only |
| 568 Belvidere | daily | morning-mid evening |
| 569 Lewis | Mon-Fri | AM rush through PM rush |
| 570 Fox Lake-CLC | Mon-Sat | morning-mid evening |
| 571 Zion | daily | morning-mid evening |
| 572 Washington | Mon-Sat | morning-mid evening |
| 573 Green Bay Road | Mon-Fri | rush periods only |
| 574 CLC-Westfield Hawthorn | Mon-Sat | morning-mid evening |
| 625 Lake Forest Shuttle Bug | Mon-Fri | rush periods only (reverse commute) from Metra in AM to Metra in PM; meets Metra Milw-N trains from Union Sta |
| 806 Crystal Lake-Fox Lake | Mon-Fri | rush periods only |
| 807 Woodstock-McHenry | Mon-Fri | AM rush and afternoons only |
| 808 Crystal Lake-Harvard | Mon-Fri | AM rush and afternoons only |
| 809 Richmond-Fox Lake | Mon-Fri | rush periods only to Metra in AM from Metra in PM; meets Metra Milw-N trains from Union Sta |

Metra to Pace connections

| UP-North Line | Milw-North Line |
|--|---|
| Waukegan 571, 572, 565 west of station in key conditions boarding may be at top of hill on Sheridan Rd 561, 562, 563, 564, 568 at top of hill on east side of Sheridan Rd | Lake Forest 625 west of station only certain trips serve this area |
| North Chicago 563 east of station on Sheridan Rd | Libertyville 574 east of station on Milwaukee Ave |
| Great Lakes 563 north of station on Buckley Rd underpass | Prairie Crossing 574 one-half mile east of station on US45 |
| Lake Forest 625 in parking area south of Deerpath bus meets train and waits for transferring passengers | Grayslake 570 two blocks north of station on Belvidere Rd |
| | Round Lake 570 southeast of station on Railroad Ave, east of Cedar Lake Rd |
| | Ingleside 570 east of station on Rollins Rd |
| | Fox Lake 570 southeast of station on Rollins Rd, south of Grand 806 south of station on Nippersink |



Dial-a-Ride • Paratransit

| | |
|---|--|
| Barrington Area Hours: Mon-Fri 9:00 am-3:30 pm Eligibility: Disabled, Senior 800-273-5939 Service also provided to portions of Lake Zurich | Northwest Lake Serves: Antioch Twp, Avon Twp, Grant Twp, Lake Villa Twp Hours: Mon-Fri 8:30 am-4:00 pm Eligibility: Disabled and Senior 800-201-6446 |
| Benton-Zion Twp Hours: Mon-Fri 8:30 am-5:30 pm Eligibility: General Public 800-201-6446 Also provides service to medical facilities in Gurnee and Waukegan every Tue and Thur 8:30 am-3:30 pm | Ride Lake County West Serves: Antioch Twp, Avon Twp, Fremont Twp, Grant Twp, Lake Villa Twp, Wauconda Twp, Gurnee Mills area Hours: Mon-Fri 5:30 am-6:45 pm Eligibility: Disabled, Senior and General Public 800-201-6446 Additional service to selected medical facilities and Mundelein Metra sta. |
| Fremont Twp Hours: Tue and Thur 10:00 am-3:30 pm Eligibility: Disabled and Senior 800-201-6446 Service is structured for group trips outside township borders. | Wauconda Twp Hours: Mon-Fri 7:00 am-3:30 pm Eligibility: Disabled 847-438-6677 |
| Libertyville, Libertyville Twp, Mundelein Hours: Mon-Fri 9:00 am-4:30 pm Eligibility: Disabled and Senior 800-201-6446 | Vernon Twp Hours: Mon-Fri 8:30 am-4:00 pm Eligibility: General Public 847-634-4600 Service is available up to one mile beyond township borders for select trips. |
| Northeast Lake Serves: Warren Twp, Waukegan Twp, Northern Shields Twp Hours: Mon-Fri 6:30 am-6:00 pm Eligibility: Disabled and Senior 847-223-2245 Warren Twp shuttle service operates Weds to select destinations. | <i>Dial-a-Ride areas are depicted at the time of publication. Please call to confirm eligibility and service areas.</i> |

map continued other side

Regional Transportation Authority

The Regional Transportation Authority (RTA) provides financial oversight, funding, and regional transit planning for the three public transit operations in Northeastern Illinois that serve two million riders each weekday: The Chicago Transit Authority (CTA), Metra and Pace bus and paratransit. The Agency provides customer services including on-line and telephone travel planning assistance and travel training for people with disabilities. The RTA is the only transit agency that focuses on the entire region when determining transit planning and funding. The RTA region has a population of approximately eight million people throughout six counties and 7,200 transit route miles. For more information, visit www.RTACHicago.org

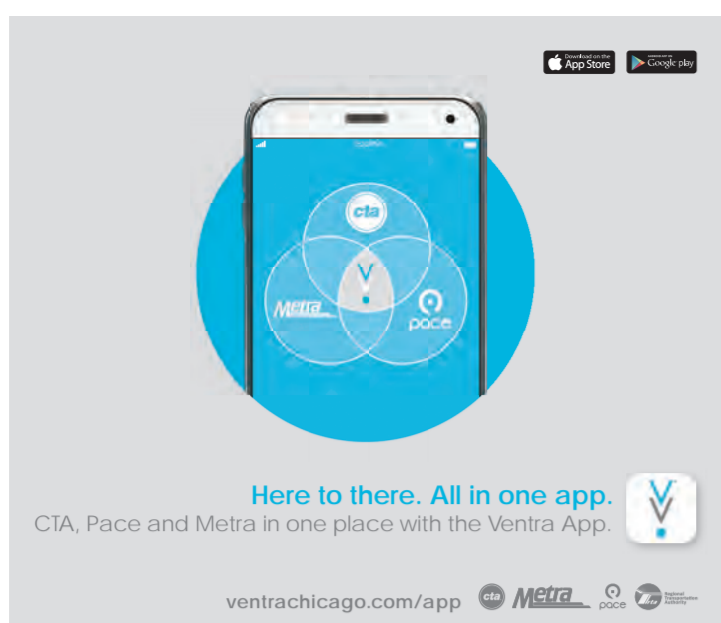

Amtrak provides rail service from Chicago's Union Station to cities throughout Illinois and United States. Many of these routes, combined with Thruway buses, connect 35 Illinois cities. For more information, visit www.Amtrak.com

Chicago Water Taxi offers a direct link from the Metra and Amtrak train stations at Madison Street to Michigan Avenue, North Avenue and Chinatown. For more information visit www.chicagowatertaxi.com

Accessibility

Metra has 241 commuter rail stations, of which 170 are fully accessible and 22 are partially accessible. The CTA "L" train system includes 145 stations, of which 100 are fully accessible. All CTA and Pace buses are ramp-equipped and make automated stop announcements. For more information on how to use the region's accessible bus and rail system, visit www.RTACHicago.org/rider-resources/accessible-transit

RTA Travel Information Center:

312-836-7000 • Daily: 6:00 am to 7:00 pm
www.RTACHicago.org

RTA Customer Service

Call 312.913.3110 for locations and hours.



Follow us on



10% post-consumer waste
The RTA is committed to the environment. This map has been produced using paper that has been third-party certified that it comes from responsibly managed forests. Please recycle when you're done!

CTA, Metra and Pace

The Chicago Transit Authority (CTA) runs bus and elevated/subway trains in Chicago and nearby suburbs. For current fare and schedule information, visit www.transitchicago.com

Metra provides commuter rail services to 241 stations throughout the region serving Chicago and its suburbs. For complete fare and schedule information, visit www.MetraRail.com

Pace moves people throughout the Chicago region with fixed bus routes, Dial-a-Ride, Call-n-Ride and other community transit programs. Most Pace bus routes connect with Metra and CTA service. For schedules and fares, visit www.PaceBus.com

Transit Partners

South Shore Line runs trains on the Metra Electric line from downtown Chicago to South Bend, Indiana, serving the Southeast Side of Chicago and Northwest Indiana. For schedules and fares visit www.nictd.com

CTA and Pace Fares

Ventra™ is the region's fare payment system, which makes it faster and easier to board and pay. Ventra Transit Accounts can be loaded with value and passes using the Ventra Mobile App, cash, coins or bank cards at any Ventra vending machine, hundreds of Ventra retailers (payment types accepted may vary), or with credit/debit cards online and by phone.

Cash is accepted on buses. No transfers are issued when paying in cash.

| | Full Fare | Reduced Fare** | Cash Fare | Cash Reduced** |
|-----------------------|-----------|----------------|-----------|----------------|
| CTA "L" train fare | \$2.25* | \$1.10 | \$2.25* | \$1.10* |
| CTA Bus fare | \$2.00 | \$1.00 | \$2.25 | \$1.10 |
| Pace Bus fare | \$1.75 | \$0.85 | \$2.00 | \$1.00 |
| Pace Premium Bus fare | \$4.00 | \$2.00 | \$4.00 | \$2.00 |

CTA and Pace Transfers
Up to two additional rides within two hours

*Load cash at "L" stations onto a Ventra Card, personal contactless bankcard, or buy a Single-Ride ticket. Single-Ride Ventra Tickets cost \$3, provide up to 2 transfers within 2 hours and include a limited-use media fee. Buy new Ventra Cards or Tickets at any Ventra Vending Machine. A special \$5 fare applies when boarding the CTA Blue Line at O'Hare paying transit value or buying a Single-Ride Ticket (the special fare does not apply when using a pass to ride).

** Passengers with RTA-issued Reduced Fare permits and children ages 7 to 11. Children under 7 ride free with a fare-paying customer. Call the RTA at 312-913-3110 for more information about RTA Reduced Fare permits.
Visit www.transitchicago.com/fares/ for CTA fare details.
Visit www.pacebus.com/sub/schedules/fare_information.asp for Pace fare details.

Metra Fares

Metra Mobile Tickets and Passes can be purchased using the Ventra Mobile App. Fares are based on distance traveled. The fare schedule below is for fares based on travel to/from downtown Chicago (Zone A).

| Zone | A | B | C | D | E | F |
|-------------------|---------|---------|---------|---------|---------|---------|
| One-way | \$3.50 | \$3.75 | \$5.00 | \$5.75 | \$6.25 | \$6.75 |
| One-way reduced* | \$1.50 | \$1.75 | \$2.25 | \$2.75 | \$3.00 | \$3.25 |
| Ten-Ride | \$31.00 | \$33.25 | \$44.50 | \$51.25 | \$55.75 | \$60.25 |
| Ten-Ride reduced* | \$14.25 | \$16.50 | \$21.00 | \$25.50 | \$27.75 | \$30.00 |

| Zone | G | H | I | J | K | M |
|-------------------|---------|---------|---------|---------|---------|---------|
| One-way | \$7.25 | \$7.75 | \$8.50 | \$9.00 | \$9.50 | \$10.50 |
| One-way reduced* | \$3.50 | \$3.75 | \$4.00 | \$4.25 | \$4.50 | \$5.00 |
| Ten-Ride | \$64.75 | \$69.25 | \$76.00 | \$80.50 | \$85.00 | \$94.00 |
| Ten-Ride reduced* | \$32.25 | \$34.50 | \$36.75 | \$39.00 | \$41.25 | \$45.75 |

* Available only to riders with RTA-issued Reduced Fare permits

Children's Fares

Children pay reduced fares on CTA, Metra and Pace based on their age. On Metra and Pace, children under the age of 7 are not permitted to travel without a fare paying customer.

| | Ages 7-11 | Under 7 |
|-------|---------------|--------------------------------|
| CTA | Reduced Fare* | Free with fare-paying customer |
| Pace | Reduced Fare | Free with fare-paying adult** |
| Metra | Half Fare | Free with fare-paying adult*** |

*Children 6 years of age and younger traveling alone pay reduced fare.
**Up to two children free per adult
***Up to three children free per adult

Fares are subject to change. Effective through January 2017.

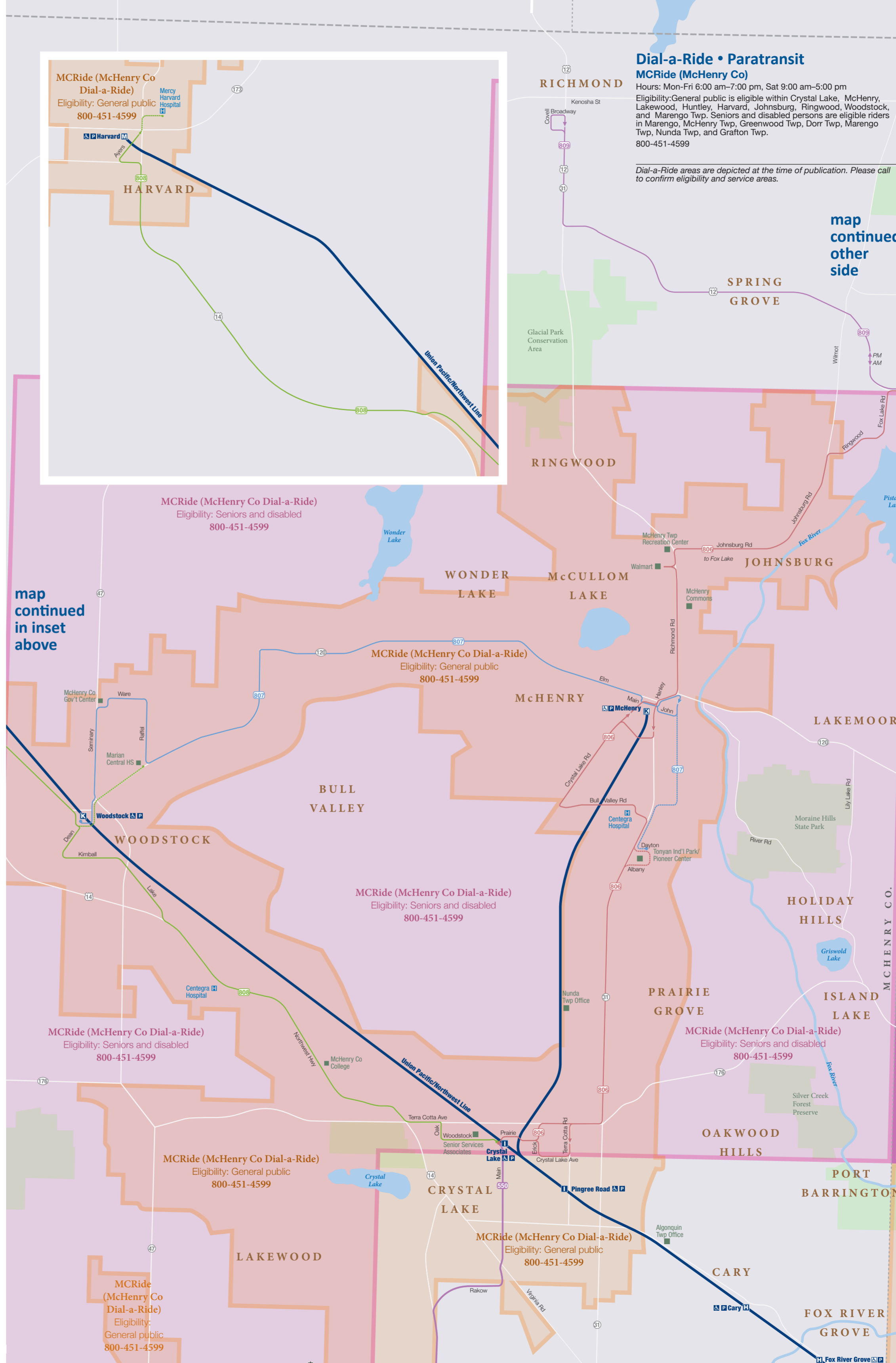

Dial-a-Ride • Paratransit

MCRide (McHenry Co)

Hours: Mon-Fri 6:00 am-7:00 pm, Sat 9:00 am-5:00 pm
Eligibility: General public is eligible within Crystal Lake, McHenry, Lakewood, Huntley, Harvard, Johnsburg, Ringwood, Woodstock, and Marengo Twp. Seniors and disabled persons are eligible riders in Marengo, McHenry Twp, Greenwood Twp, Dorr Twp, Marengo Twp, Nunda Twp, and Grafton Twp.
800-451-4599

Dial-a-Ride areas are depicted at the time of publication. Please call to confirm eligibility and service areas.

map continued other side

map continued in inset above



RTA Customer Service
Call 312.913.3110 for locations and hours.
www.RTACHicago.org
312-836-7000 • Daily: 6:00 am to 7:00 pm
RTA Travel Information Center:

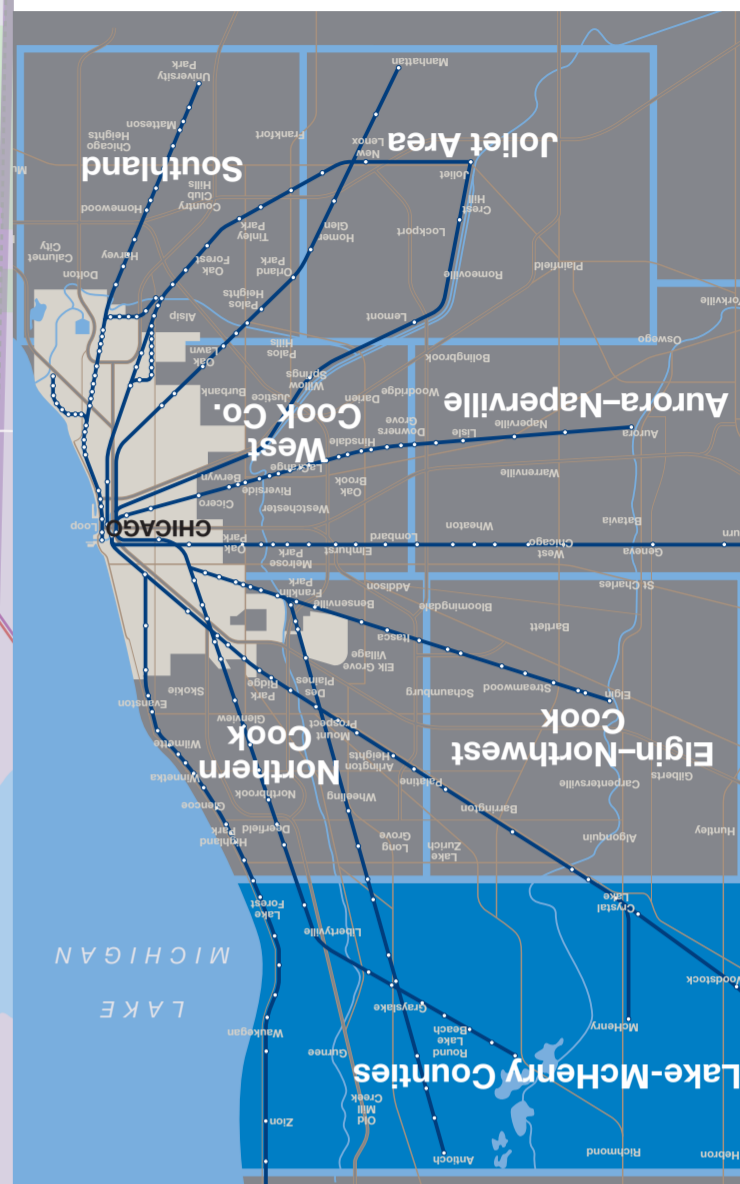

RTA Local Transit Maps



TRANSIT MAP Lake-McHenry Counties

NOVEMBER 2016

