Map Legend

CTA Trains

- **Blue Line** *Between O'Hare Airport, Downtown & Forest Park*
- **Brown Line** *Between Kimball & Downtown*
- **Green Line** *Between Harlem/Lake, Downtown, & 63rd Street terminals*
- **Orange Line** *Between Midway Airport & Downtown*
- **Pink Line** *Between 54th/Cermak & Downtown*
- **Purple Line** *Between Linden & Howard*
- **Purple Line Express** *Between Linden, Howard & Downtown (Weekday rush hours only)*
- **Red Line** *Between Howard, Downtown & 95th/Dan Ryan*
- **Yellow Line** *Between Dempster-Skokie & Howard*
- **Free train connections**
- **Automated station entrance** *(No farecard machines)*
- **Accessible station**

Pace Buses

- **100** Bus route
- **100** Part-time service *usually rush hours only*
- **100** Certain trips only
- **101** Nonstop express service
- **101** Nonstop express part-time service
- Express zone stop
- Call-n-Ride zone

Visit pacebus.com to download route timetables for specific trip times

Metra Commuter Rail

Metra fares are distance-based by zone.

- zone A Metra rail line and station
- A Peak period station only
- 1 South Shore Line and station *(between South Bend, Ind. & downtown Chicago)*
- Accessible station
- Partially accessible station

Other Map Symbols

- 94 Interstate highway
- 41 US highway
- 68 State highway
- AMTRAK Amtrak service at station
- Amtrak service continues
- Point of interest
- P Park & Ride lot
- H Hospital

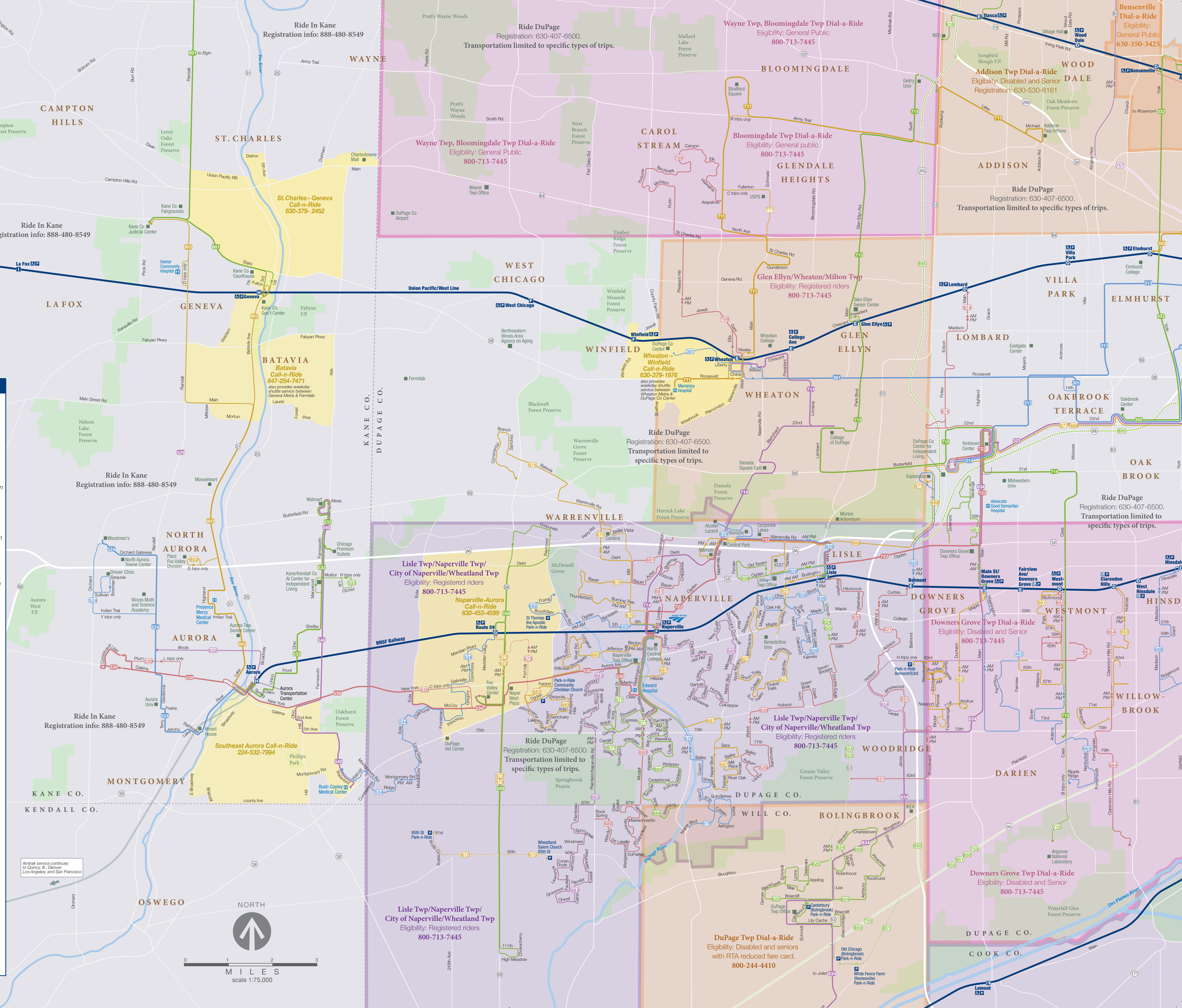

Regional Transportation Authority

The Regional Transportation Authority (RTA) provides financial oversight, funding, and regional transit planning for the three public transit operations in Northeastern Illinois that serve two million riders each weekday: The Chicago Transit Authority (CTA), Metra and Pace bus and paratransit. The Agency provides customer services including on-line and telephone travel planning assistance and travel training for people with disabilities. The RTA is the only transit agency that focuses on the entire region when determining transit planning and funding. The RTA region has a population of approximately eight million people throughout six counties and 7,200 transit route miles. For more information, visit **RTAChicago.org**

CTA, Metra and Pace

The Chicago Transit Authority (CTA) runs bus and elevated/subway trains in Chicago and nearby suburbs. For current fare and schedule information, visit **transitchicago.com**

Metra provides commuter rail services to 242 stations throughout the region serving Chicago and its suburbs. For complete fare and schedule information, visit **MetraRail.com**

Pace moves people throughout the Chicago region with fixed bus routes, Dial-a-Ride, Call-n-Ride and other community transit programs. Most Pace bus routes connect with Metra and CTA service. For schedules and fares, visit **PaceBus.com**

Transit Partners

South Shore Line runs trains on the Metra Electric line from downtown Chicago to South Bend, Indiana, serving the Southeast Side of Chicago and Northwest Indiana. For schedules and fares visit **nictd.com**

Amtrak provides rail service from Chicago's Union Station to cities throughout Illinois and United States. Many of these routes, combined with Truway buses, connect 35 Illinois cities. For more information, visit **Amtrak.com**

Chicago Water Taxi offers a direct link from the Metra and Amtrak train stations at Madison Street to Michigan Avenue, North Avenue and Chinatown. For more information visit **chicagowatertaxi.com**

Accessibility

Metra has 242 commuter rail stations, of which 171 are fully accessible and 22 are partially accessible. The CTA "L" train system includes 145 stations, of which 101 are fully accessible. All CTA and Pace buses are ramp-equipped and make automated stop announcements. For more information on how to use the region's accessible bus and rail system, visit **RTAChicago.org/rider-resources/accessible-transit**

RTA Travel Information Center:
312-836-7000 • Daily: 6:00 am to 7:00 pm
RTAChicago.org

RTA Customer Service
Call 312.913.3110 for locations and hours.

Follow us on

The RTA is committed to the environment. This map has been produced using paper that has been third-party certified that it comes from responsibly managed forests, and 10% post-consumer waste. Please recycle when you're done!

Metra to Pace connections

Milw-West Line

Bensenville
319, 332 south of station in bus loading area

Itasca
616 east of station on Walnut

UP-West

Elmhurst
309 north of station on 1st
332 east of station on York Rd

Lombard
674 south of station on Parkside

Glen Ellyn
715 southbound in front of station on Crescent Blvd
715 northbound one block north of station on Pennsylvania

College Ave
714 west of station on Crescent Blvd

Wheaton
301, 711 westbound, 714 south of station on Liberty
709, 711 northbound north of station on Front St

Geneva
801, 802 east of station on 3rd

BNSF Service

Clarendon Hills
663, 664 south of station on Eastern Ave

Westmont
661, 662 south of station on Quincy

Main St/Downers Grove
461 north of station on Warren
463 south of station on Burlington
834 west of station on Main

Belmont
464, 821 south of station in parking area
465 north of station on Burlington

Lisle
824, 825, 826, 827, 828, 829 north of station in bus loading area
820 south of station on Front St

Naperville
676, 681, 682, 714 north of station in bus loading area
530, 683, 684, 685, 686, 687, 688, 689, 722 south of station in bus loading area on 4th

Route 59
672, 673, 675, 534 south of station in bus loading area
559 north of station

Aurora
524, 530, 533, 802 west of platforms in bus loading area

Downtown Wheaton

Pace bus routes

PACE ROUTE	OPERATES
301 Roosevelt Rd	Mon-Sat morning–late evening
313 St Charles Rd	daily morning–late evening
322 Cermak Rd–22nd St	daily morning–late evening
332 River–York Roads	daily morning–late evening
461 North Downers Grove	Mon-Fri rush periods only *to Metra in AM/from Metra in PM; meets Metra BNSF trains from Union Sta*
462 Southwest Downers Grove	Mon-Fri rush periods only *to Metra in AM/from Metra in PM; meets Metra BNSF trains from Union Sta*
463 Southeast Downers Grove	Mon-Fri rush periods only *to Metra in AM/from Metra in PM; meets Metra BNSF trains from Union Sta*
465 Esplanade Shuttle Bug	Mon-Fri rush periods only (reverse commute) *from Metra in AM/to Metra in PM; meets Metra BNSF trains from Union Sta*
524 West Aurora	Mon-Sat morning–early evening
529 Randall Rd–5th St	Mon-Sat morning–mid evening
530 W. Galena–Westfield Fox Valley–Naperville Mon-Sat	mid-morning through mid-afternoon *Naperville service ends early evening*
532 Illinois Ave	Mon-Fri rush periods only *to Metra in AM/from Metra in PM; meets Metra BNSF trains from Union Sta*
533 Northeast Aurora	Mon-Sat morning-mid-evening
534 Fox Valley Villages/Route 59	Mon-Fri 2 AM trips; 2 PM trips *to Metra in AM/from Metra in PM; meets Metra BNSF trains from Union Sta*
540 Farnsworth Ave	Mon-Sat morning–early evening
559 Route 59	Mon-Sat morning–early evening
616 The Chancellory Connection	Mon-Fri rush periods only *AM service primarily toward The Chancellory;* *PM service primarily from The Chancellory*
661 Southwest Westmont	Mon-Fri rush periods only *to Metra in AM/from Metra in PM; meets Metra BNSF trains from Union Sta*
662 South Central Westmont	Mon-Fri rush periods only *to Metra in AM/from Metra in PM; meets Metra BNSF trains from Union Sta*
663 Darien–Clarendon Hills	Mon-Fri rush periods only *to Metra in AM/from Metra in PM; meets Metra BNSF trains from Union Sta*
664 Willowbrook–Clarendon Hills	Mon-Fri rush periods only *to Metra in AM/from Metra in PM; meets Metra BNSF trains from Union Sta*
665 Darien-Westmont	Mon-Fri rush periods only *to Metra in AM/from Metra in PM; meets Metra BNSF trains from Union Sta*
668 Burr Ridge-Hinsdale	Mon-Fri rush periods only *to Metra in AM/from Metra in PM; meets Metra BNSF trains from Union Sta*
672 95th Street Park-n-Ride Exp	Mon-Fri rush periods only *to Metra in AM/from Metra in PM; meets Metra BNSF trains from Union Sta*
673 Fort Hill Express	Mon-Fri rush periods only *to Metra in AM/from Metra in PM; meets Metra BNSF trains from Union Sta*
674 Southwest Lombard	Mon-Fri rush periods only *to Metra in AM/from Metra in PM; meets Metra BNSF trains from Union Sta*
675 Route 59 Express	Mon-Fri rush periods only *to Metra in AM/from Metra in PM; meets Metra BNSF trains from Union Sta*
676 Cress Creek	Mon-Fri rush periods only *to Metra in AM/from Metra in PM; meets Metra BNSF trains from Union Sta*
677 Naperville-West Glens	Mon-Fri rush periods only *to Metra in AM/from Metra in PM; meets Metra BNSF trains from Union Sta*
678 Naperville-Carriage Hill	Mon-Fri rush periods only *to Metra in AM/from Metra in PM; meets Metra BNSF trains from Union Sta*
680 Naperville-Knoch Knolls	Mon-Fri rush periods only *to Metra in AM/from Metra in PM; meets Metra BNSF trains from Union Sta*
681 Naperville-Saybrook	Mon-Fri rush periods only *to Metra in AM/from Metra in PM; meets Metra BNSF trains from Union Sta*
682 Naperville-Brookdale	Mon-Fri rush periods only *to Metra in AM/from Metra in PM; meets Metra BNSF trains from Union Sta*
683 Naperville-Ashbury	Mon-Fri rush periods only *to Metra in AM/from Metra in PM; meets Metra BNSF trains from Union Sta*
684 Naperville-Maplebrook	Mon-Fri rush periods only *to Metra in AM/from Metra in PM; meets Metra BNSF trains from Union Sta*
685 Naperville-West Wind Est	Mon-Fri rush periods only *to Metra in AM/from Metra in PM; meets Metra BNSF trains from Union Sta*
686 Naperville-Old Farm	Mon-Fri rush periods only *to Metra in AM/from Metra in PM; meets Metra BNSF trains from Union Sta*
687 Naperville-Farmstead	Mon-Fri rush periods only *to Metra in AM/from Metra in PM; meets Metra BNSF trains from Union Sta*
688 Naperville-Huntington	Mon-Fri rush periods only *to Metra in AM/from Metra in PM; meets Metra BNSF trains from Union Sta*
689 Naperville-Hobson Village	Mon-Fri rush periods only *to Metra in AM/from Metra in PM; meets Metra BNSF trains from Union Sta*
709 Carol Stream–North Wheaton	Mon-Fri rush periods only *to Metra in AM/from Metra in PM; meets Metra UP-W trains from Ogilvie*
711 Wheaton-Addison	Mon-Fri morning–early evening
714 COD–Naperville–Wheaton	Mon-Fri morning–early evening *meets Metra UP-W trains from Ogilvie*
715 Central DuPage	Mon-Fri morning–early evening
722 Ogden Ave	Mon-Sat morning–late evening
755 Plainfield–IMD Express	Mon-Fri morning–mid evening *inbound only in AM; outbound only in PM*
757 Northwest Connection	Mon-Fri rush periods only *northbound only in AM; southbound only in PM*
801 Elgin-Geneva	Mon-Sat morning–early evening
802 Aurora-Geneva via Lake	Mon-Sat morning–early evening
820 Univ Hts–Hobson Creek–Lisle	Mon-Fri rush periods only *to Metra in AM/from Metra in PM; meets Metra BNSF trains from Union Sta*
821 IL 53/83rd–Belmont Metra	Mon-Fri rush periods only *to Metra in AM/from Metra in PM; meets Metra BNSF trains from Union Sta*
824 East Bolingbrook–Lisle	Mon-Fri rush periods only *to Metra in AM/from Metra in PM; meets Metra BNSF trains from Union Sta*
825 Central Bolingbrook–Lisle	Mon-Fri rush periods only *to Metra in AM/from Metra in PM; meets Metra BNSF trains from Union Sta*
826 South Lisle	Mon-Fri rush periods only *to Metra in AM/from Metra in PM; meets Metra BNSF trains from Union Sta*
827 Green Trails–Steeple Run	Mon-Fri rush periods only *to Metra in AM/from Metra in PM; meets Metra BNSF trains from Union Sta*
828 North Lisle	Mon-Fri rush periods only (reverse commute) *from Metra in AM/to Metra in PM; meets Metra BNSF trains from Union Sta*
829 Lisle-Naperville Office Corr	Mon-Fri rush periods only (reverse commute) *from Metra in AM/to Metra in PM; meets Metra BNSF trains from Union Sta*
834 Joliet–Downers Grove	Mon-Sat morning–mid evening
850 N Bolingbrook–East Loop Exp	Mon-Fri morning–mid evening *inbound only in AM; outbound only in PM*
851 S Bolingbrook–East Loop Exp	Mon-Fri morning–mid evening *inbound only in AM; outbound only in PM*
855 Plainfield–East Loop Express	Mon-Fri morning–mid evening *westbound only in AM; eastbound only in PM*
877 South Suburban–Oakbrook Ltd	Mon-Fri rush periods only *westbound only in AM; eastbound only in PM*
888 Tri-State Flyer	Mon-Fri rush periods only *westbound only in AM; eastbound only in PM*
895 95th St/Rosemont/Schaumburg Exp	Mon-Fri rush periods only *northbound only in AM; southbound only in PM*

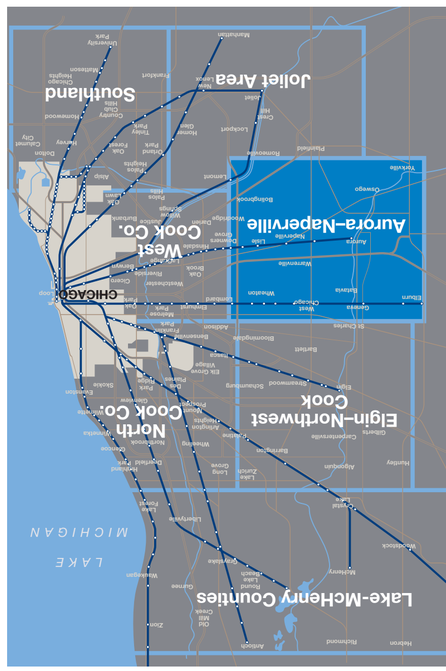

RTA Travel Information Center:
312-836-7000 • Daily: 6:00 am to 7:00 pm
RTAChicago.org

RTA Customer Service
Call 312.913.3110 for locations and hours.

RTA Local Transit Maps

CTA and Pace Fares

Ventra* is the region's fare payment system, which makes it faster and easier to board and pay. Ventra Transit Accounts can be loaded with value and passes using the Ventra App, cash, coins or bank cards at any Ventra vending machine, hundreds of Ventra retailers (payment types accepted may vary), or with credit/debit cards online and by phone.

Cash is accepted on buses. No transfers are issued when paying in cash.

	Full Fare	Reduced Fare**	Cash Fare	Cash Reduced**
	deducted from transit value			
CTA 'L' train fare	$2.50*	$1.25	$2.50*	$1.25*
CTA Bus fare	$2.25	$1.10	$2.50	$1.25
Pace Bus fare	$2.00	$1.00	$2.25	$1.10
Pace Premium Bus fare	$4.50	$2.25	$4.50	$2.25
CTA Transfers	$0.25	$0.15		
Pace Transfers	$0.30	$0.20		

Transfers provide up to two additional rides within two hours

*Load cash at 'L' stations onto a Ventra Card, personal contactless bankcard, or buy a Single-Ride ticket. Single-Ride Ventra Tickets cost $3, provide up to 2 transfers within 2 hours and include a limited-use media fee. Buy new Ventra Cards or Tickets at any Ventra Vending Machine. A special $5 fare applies when boarding the CTA Blue Line at O'Hare paying transit value or buying a Single-Ride Ticket (the special fare does not apply when using a pass to ride).

** Passengers with RTA-issued Reduced Fare permits and children ages 7 to 11. Children under 7 ride free with a fare-paying customer. Call the RTA at 312-913-3110 for more information about RTA Reduced Fare permits.

Visit **transitchicago.com/fares/** for CTA fare details.
Visit **pacebus.com/sub/schedules/fare_information.asp** for Pace fare details.

Metra Fares

Metra Mobile Tickets and Passes can be purchased using the Ventra Mobile App. Fares are based on distance traveled. The fare schedule below is for fares based on travel to/from downtown Chicago (Zone A).

Zone	A	B	C	D	E	F
One-way	$ 4.00	$ 4.25	$ 5.50	$ 6.25	$ 6.75	$ 7.25
One-way reduced*	$ 2.00	$ 2.00	$ 2.75	$ 3.00	$ 3.25	$ 3.50
Ten-Ride	$38.00	$40.50	$52.25	$59.50	$64.25	$69.00
Ten-Ride reduced*	$19.00	$19.00	$26.25	$28.50	$31.00	$33.25

Zone	G	H	I	J	K	M
One-way	$ 7.75	$ 8.25	$ 9.00	$ 9.50	$10.00	$11.00
One-way reduced*	$ 3.75	$ 4.00	$ 4.50	$ 4.75	$ 5.00	$ 5.50
Ten-Ride	$73.75	$78.50	$85.50	$90.25	$95.00	$104.50
Ten-Ride reduced*	$35.75	$38.00	$42.75	$45.25	$47.50	$52.25

* Available only to riders with RTA-issued Reduced Fare permits

Children's Fares

Children pay reduced fares on CTA, Metra and Pace based on their age. On Metra and Pace, children under the age of 7 are not permitted to travel without a fare paying customer.

	Ages 7-11	Under 7
CTA	Reduced Fare*	Free with fare-paying customer
Pace	Reduced Fare	Free with fare-paying adult**
Metra	Half Fare	Free with fare-paying adult***

*Children 6 years of age and younger traveling alone pay reduced fare.
**Up to two children free per adult ***Up to three children free per adult

CTA and Pace Passes

Passes offer unlimited rides on CTA and/or Pace when activated with first use. Passes are loaded onto a Ventra transit account or contactless bankcard.

Passes	Full	Reduced*
1-Day CTA Pass	$10	
3-Day CTA Pass	$20	
7-Day CTA Pass	$28	
7-Day CTA/Pace Pass	$33	
30-Day Pace Pass	$60	$30
30-Day Pace Premium Pass	$140	$70
30-Day CTA/Pace Pass	$105	$50

* Available only to riders with RTA-issued Reduced Fare permits

Visit **transitchicago.com/fares/** for CTA fare details.
Visit **pacebus.com/sub/schedules/fare_information.asp** for Pace fare details.

Metra Passes

Metra offers unlimited ride monthly passes. The schedule below is for the price of a monthly pass based on travel to/from downtown Chicago (Zone A).

Zone	A	B	C	D	E	F
Monthly	$116.00	$123.25	$159.50	$181.25	$195.75	$210.25
Reduced monthly*	$ 70.00	$ 70.00	$ 96.25	$105.00	$113.75	$122.50

Zone	G	H	I	J	K	M
Monthly	$224.75	$239.25	$261.00	$275.50	$290.00	$319.00
Reduced monthly*	$131.25	$140.00	$157.50	$166.25	$175.00	$192.50

* Available only to riders with RTA-issued Reduced Fare permits

Metra Weekend Pass

Metra offers a $10 Weekend Pass for unlimited rides on both Saturday and Sunday. Not valid for travel on the South Shore (NICTD).

Metra Connecting Services Passes

Metra monthly pass holders can purchase passes to travel on connecting CTA and Pace services. Visit **metrarail.com** for more information.

Pass	Service	Use	Cost**
Link-Up	CTA and Pace	CTA: Weekdays 6 am–9:30 am and 3:30 pm–7 pm Pace: Anytime	$55
PlusBus	Pace	Anytime	$30

**Connecting Services Passes are only available with the purchase of Metra Monthly Pass

NICTD (South Shore Line) Fares

South Shore Line fares are based on distance traveled. There are four basic ticket types; one-way, 10-ride, 25-rides, and monthly tickets. Reduced fares are available for senior citizens and customers with disabilities. Please note that Metra tickets and passes are not valid on South Shore Line trains. Visit **nictd.com** for NICTD fare options and details.

Fares are subject to change. Effective through December 2018.

Downtown Aurora

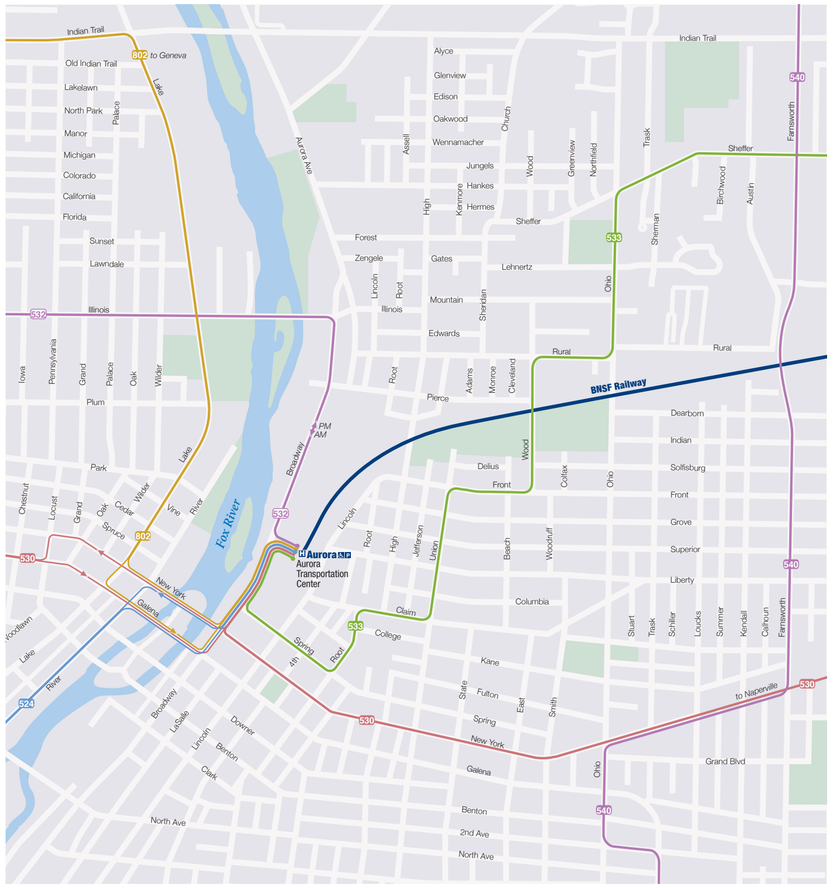

Dial-a-Ride • Paratransit

Ride DuPage

Hours: at all times
Eligibility: As determined by Community Services Dept. and Veterans Assistance Commission.
Registration: 630-407-6500.
Reservations: 800-713-7445
Transportation limited to specific types of trips.

Addison Twp

Hours: Mon–Fri 8:30 am–3:00 pm
Eligibility: Disabled and Senior
630-530-8161

Bloomingdale Twp

Hours: Mon–Fri 8:00 am–5:00 pm
Sat 9:00 am–1:30 pm
Sun 10:00 am–4:00 pm
Eligibility: General public
800-713-7445
Weekday service also provided to select medical destinations outside township. Weekend service is available to Village of Bloomingdale residents only.

Downers Grove Twp

Hours: Mon–Fri 8:00 am–4:00 pm
Eligibility: Disabled and Senior
800-713-7445
Service also provided to Good Samaritan and Hinsdale Hospital.

Wayne Twp, Bloomingdale Twp

Hours: Mon–Fri 8:00 am–5:00 pm
Eligibility: General Public
800-713-7445
Weekday service to Central DuPage Hospital, Charlestowne Mall and Stratford Square Mall

Lisle Twp/Naperville Twp/City of Naperville/ Wheatland Twp

Hours: at all times
800-713-7445
Riders must register, depending on residential location, with Lisle Twp, 630-968-2087 x11; Naperville Twp, 630-357-8058; City of Naperville, 630-420-4192; Wheatland Twp, 630-717-0092

Ride In Kane

Kane County and surrounding area.
Hours: at all times
Registration: 888-480-8549.
Reservations:866-727-6842
Ride in Kane information line 888-480-8549.

Dial-a-Ride areas are depicted at the time of publication. Please call to confirm eligibility and service areas.

Pace: Your regional job connection

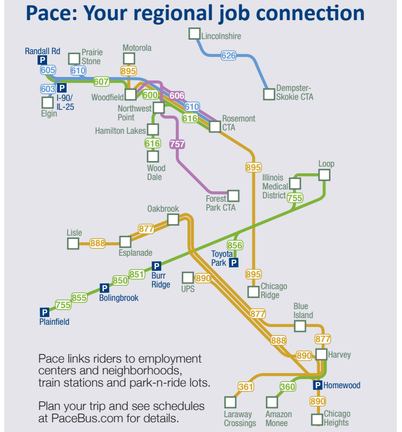

Pace links riders to employment centers and neighborhoods, train stations and park-n-ride lots.

Plan your trip and see schedules at PaceBus.com for details.

AURORA-NAPERVILLE

Regional Transportation Authority

TRANSIT MAP

AURORA-NAPERVILLE

FEBRUARY 2018