

Map Legend

CTA Trains

- Blue Line**
Between O'Hare Airport, Downtown & Forest Park
- Brown Line**
Between Kimball & Downtown
- Green Line**
Between Harlem/Lake, Downtown, & 63rd Street terminals
- Orange Line**
Between Midway Airport & Downtown
- Pink Line**
Between 54th/Cermak & Downtown
- Purple Line**
Between Linden & Howard
- Purple Line Express**
Between Linden, Howard & Downtown (Weekday rush hours only)
- Red Line**
Between Howard, Downtown & 95th/Dan Ryan
- Yellow Line**
Between Dempster-Skokie & Howard
- Free train connections**
(No farecard machines)
- Automated station entrance**
(No farecard machines)
- Accessible station**

Pace Buses

- Bus route**
- Part-time service**
usually rush hours only
- Certain trips only**
- Nonstop express service**
- Nonstop express part-time service**
- Express zone stop**
- Call-n-Ride zone**

Visit pacebus.com to download route timetables for specific trip times

Metra Commuter Rail

- Metra fares are distance-based by zone.*
- Metra rail line and station**
 - Peak period station only**
 - South Shore Line and station**
(between South Bend, Ind. & downtown Chicago)
 - Accessible station**
 - Partially accessible station**

Other Map Symbols

- Interstate highway**
- US highway**
- State highway**
- Amtrak service at station**
- Amtrak service continues**
- Point of interest**
- Park & Ride lot**
- Hospital**

CHICAGO
City of Chicago Mobility Direct
Eligibility: Users must be ADA certified by the RTA
800-606-1282 for info

ITASCA
Ride DuPage
Registration: 630-407-6500.
Transportation limited to specific types of trips.

WOOD
DALE
Addison Twp
Eligibility: Disabled and senior
630-530-8161
Oak Meadows Forest Preserve

ADDISON
Bensenville Dial-a-Ride
Eligibility: General Public
630-350-3425

FRANKLIN
Leyden Twp Dial-a-Ride
Eligibility: General Public
888-699-6999

ROSEMONT
Norridge Dial-a-Ride
Eligibility: General Public
708-453-0800

SKOKIE
Skokie Dial-a-Ride
Eligibility: Disabled and Senior
888-213-7827

VERNON HILLS
Vernon Twp Dial-a-Ride
Eligibility: General Public
847-634-4600

WHEELING
Wheeling Senior Center
Wheeling Senior Center

WILMETTE
Wilmette Senior Center
Wilmette Senior Center

WILMETTE
Wilmette Senior Center
Wilmette Senior Center

WILMETTE
Wilmette Senior Center
Wilmette Senior Center

WILMETTE
Wilmette Senior Center
Wilmette Senior Center

WILMETTE
Wilmette Senior Center
Wilmette Senior Center

WILMETTE
Wilmette Senior Center
Wilmette Senior Center

WILMETTE
Wilmette Senior Center
Wilmette Senior Center

WILMETTE
Wilmette Senior Center
Wilmette Senior Center

WILMETTE
Wilmette Senior Center
Wilmette Senior Center

WILMETTE
Wilmette Senior Center
Wilmette Senior Center

WILMETTE
Wilmette Senior Center
Wilmette Senior Center

WILMETTE
Wilmette Senior Center
Wilmette Senior Center

WILMETTE
Wilmette Senior Center
Wilmette Senior Center

WILMETTE
Wilmette Senior Center
Wilmette Senior Center

WILMETTE
Wilmette Senior Center
Wilmette Senior Center

WILMETTE
Wilmette Senior Center
Wilmette Senior Center

WILMETTE
Wilmette Senior Center
Wilmette Senior Center

WILMETTE
Wilmette Senior Center
Wilmette Senior Center

WILMETTE
Wilmette Senior Center
Wilmette Senior Center

WILMETTE
Wilmette Senior Center
Wilmette Senior Center

WILMETTE
Wilmette Senior Center
Wilmette Senior Center

Regional Transportation Authority

The Regional Transportation Authority (RTA) provides financial oversight, funding, and regional transit planning for the three public transit operations in Northeastern Illinois that serve two million riders each weekday: The Chicago Transit Authority (CTA), Metra and Pace bus and paratransit. The Agency provides customer services including on-line and telephone travel planning assistance and travel training for people with disabilities. The RTA is the only transit agency that focuses on the entire region when determining transit planning and funding. The RTA region has a population of approximately eight million people throughout six counties and 7,200 transit route miles. For more information, visit RTAChicago.org



TAKE TRANSIT.
IT'S GOOD FOR YOU
AND YOUR WALLET.

Amtrak provides rail service from Chicago's Union Station to cities throughout Illinois and United States. Many of these routes, combined with Thruway buses, connect 35 Illinois cities. For more information, visit Amtrak.com

Chicago Water Taxi offers a direct link from the Metra and Amtrak train stations at Madison Street to Michigan Avenue, North Avenue and Chinatown. For more information visit chicagowatertaxi.com

Accessibility

Metra has 242 commuter rail stations, of which 171 are fully accessible and 22 are partially accessible. The CTA "L" train system includes 145 stations, of which 102 are fully accessible. All CTA and Pace buses are ramp-equipped and make automated stop announcements. For more information on how to use the region's accessible bus and rail system, visit RTAChicago.org/riders-resources/accessible-transit

RTA Travel Information Center:

312-836-7000 • Mon-Sat: 6:00 am to 7:00 pm

RTAChicago.org

RTA Customer Service

Call 312.913.3110 for locations and hours.



Transit Partners

South Shore Line runs trains on the Metra Electric line from downtown Chicago to South Bend, Indiana, serving the Southeast Side of Chicago and Northwest Indiana.

For schedules and fares visit nictd.com

The RTA is committed to the environment. This map has been produced using paper that has been third-party certified that it comes from responsibly managed forests, and 10% post-consumer waste. Please recycle when you're done!

CTA and Pace Fares

Ventra™ is the region's fare payment system, which makes it faster and easier to board and pay. Ventra Transit Accounts can be loaded with value and passes using the Ventra App, cash, coins or bank cards at any Ventra vending machine, hundreds of Ventra retailers (payment types accepted may vary), or with credit/debit cards online and by phone.

Cash is accepted on buses. Fares can also be paid using a contactless bankcard or certain smartphones—but a full cash fare will be deducted for each ride. Transfers are not available.

| | Full Fare | Reduced Fare** <i>deducted from transit value</i> | Cash Fare | Cash Reduced** |
|-----------------------|-----------|--|-----------|----------------|
| CTA 'L' train fare | \$2.50* | \$1.25 | \$2.50* | \$1.25* |
| CTA Bus fare | \$2.25 | \$1.10 | \$2.50 | \$1.25 |
| Pace Bus fare | \$2.00 | \$1.00 | \$2.25 | \$1.10 |
| Pace Premium Bus fare | \$4.50 | \$2.25 | \$4.50 | \$2.25 |
| CTA Transfers | \$0.25 | \$0.15 | | |
| Pace Transfers | \$0.30 | \$0.20 | | |

Transfers provide up to two additional rides within two hours
*Load cash at 'L' stations onto a Ventra Card, personal contactless bankcard, or buy a Single-Ride ticket. Single-Ride Ventra tickets cost \$3, provide up to 2 transfers within 2 hours and include a limited-use media fee. Buy new Ventra Cards or Tickets at any Ventra Vending Machine. A special \$5 fare applies when boarding the CTA Blue Line at O'Hare paying transit value or buying a Single-Ride Ticket (the special fare does not apply when using a pass to ride).
** Passengers with RTA-issued Reduced Fare permits and children ages 7 to 11. Children under 7 ride free with a fare-paying customer. Call the RTA at 312-913-3110 for more information about RTA Reduced Fare permits.

Visit transitChicago.com/fares/ for CTA fare details. Visit pacebus.com/sub/schedules/fare_information.asp for Pace fare details.

Metra Fares

Metra Mobile Tickets and Passes can be purchased using the Ventra Mobile App. Fares are based on distance traveled. The fare schedule below is for fares based on travel to/from downtown Chicago (Zone A).

| Zone | A | B | C | D | E |
|-------------------|---------|---------|---------|---------|---------|
| One-way | \$ 4.00 | \$ 4.25 | \$ 5.50 | \$ 6.25 | \$ 6.75 |
| One-way reduced* | \$ 2.00 | \$ 2.00 | \$ 2.75 | \$ 3.00 | \$ 3.25 |
| Ten-Ride | \$38.00 | \$40.50 | \$52.25 | \$59.50 | \$64.25 |
| Ten-Ride reduced* | \$19.00 | \$19.00 | \$26.25 | \$28.50 | \$31.00 |

| Zone | F | G | H | I | J |
|-------------------|---------|---------|---------|---------|---------|
| One-way | \$7.25 | \$ 7.75 | \$ 8.25 | \$ 9.00 | \$ 9.50 |
| One-way reduced* | \$3.50 | \$ 3.75 | \$ 4.00 | \$ 4.50 | \$ 4.75 |
| Ten-Ride | \$69.00 | \$73.75 | \$78.50 | \$85.50 | \$90.25 |
| Ten-Ride reduced* | \$33.25 | \$35.75 | \$38.00 | \$42.75 | \$45.25 |

Children's Fares

Children pay reduced fares on CTA, Metra and Pace based on their age. On Metra and Pace, children under the age of 7 are not permitted to travel without a fare paying customer.

| | Ages 7-11 | Under 7 |
|-------|---------------|--------------------------------|
| CTA | Reduced Fare* | Free with fare-paying customer |
| Pace | Reduced Fare | Free with fare-paying adult** |
| Metra | Half Fare | Free with fare-paying adult*** |

*Children 6 years of age and younger traveling alone pay reduced fare.
Up to two children free per adult. *Up to three children free per adult.

Pace bus routes

| PACE ROUTE | OPERATES |
|--------------------------------------|--|
| 208 Golf Road | daily morning-mid evening |
| 209 Busse Hwy | Mon-Sat morning-early evening |
| 210 Lincoln Ave | Mon-Fri morning-early evening |
| 213 Green Bay Rd | Mon-Sat morning-mid evening |
| 215 Crawford-Howard | daily morning-late evening |
| 221 Wolf Rd | Mon-Fri morning-early evening |
| 223 Elk Grove-Rosemont Sta | daily morning-late evening |
| 225 Central-Howard | Mon-Fri rush periods only |
| 226 Oakton St | Mon-Fri morning-early evening |
| 230 South Des Plaines | Mon-Fri morning-early evening |
| 234 Wheeling-Des Plaines | Mon-Fri morning-early evening |
| 240 Dee Rd | Mon-Fri rush periods only |
| 241 Greenwood-Talcott | Mon-Fri rush periods only |
| 250 Dempster St | daily morning-late evening |
| 270 Milwaukee Ave | daily morning-late evening |
| 272 Milwaukee Ave North | Mon-Sat morning-late evening |
| 290 Touhy Ave | daily morning-late evening |
| 303 Forest Park-Rosemont | daily morning-late evening |
| 319 Grand Ave | Mon-Sat morning-early evening <i>service east of Harlem begins approx 8:30 am</i> |
| 326 West Irving Park | Mon-Fri rush periods only |
| 330 Mannheim-LaGrange Rd | daily morning-late evening |
| 331 Cumberland-5th Ave | Mon-Sat morning-mid evening |
| 332 River-York Roads | daily morning-late evening |
| 411 Niles Local Service | daily AM rush through PM rush |
| 412 Niles Shopper's Special | daily mid-morning-PM rush |
| 421 Wilmette Avenue | Mon-Fri AM rush through PM rush |
| 422 Linden CTA/Northbrook Ct | Mon-Fri morning-mid evening |
| 423 Linden CTA-Harlem CTA | Mon-Fri morning-mid evening |
| 471 Highland Pk-Northbrook Ct | Mon-Sat morning-early evening |
| 472 Highland Park-Highwood | Mon-Sat morning-early evening |
| 600 Rosemont-Schaumburg Exp | Mon-Sat morning-late evening (6 pm Sat) |
| 603 Elgin-Rosemont Express | Mon-Sat morning-mid evening |
| 605 Randall Rd-Rosemont Exp | Mon-Fri morning-late evening |
| 606 Rosemont-Schaumburg Ltd | daily morning-late evening |
| 610 River Road-Prairie Stone | Mon-Fri rush periods only <i>Prairie Stone routing varies by trip</i> |
| 616 Rosemont-Itasca Ltd | Mon-Fri rush periods only <i>AM service primarily toward Itasca; PM service primarily from Itasca</i> |

Golf Mill Area

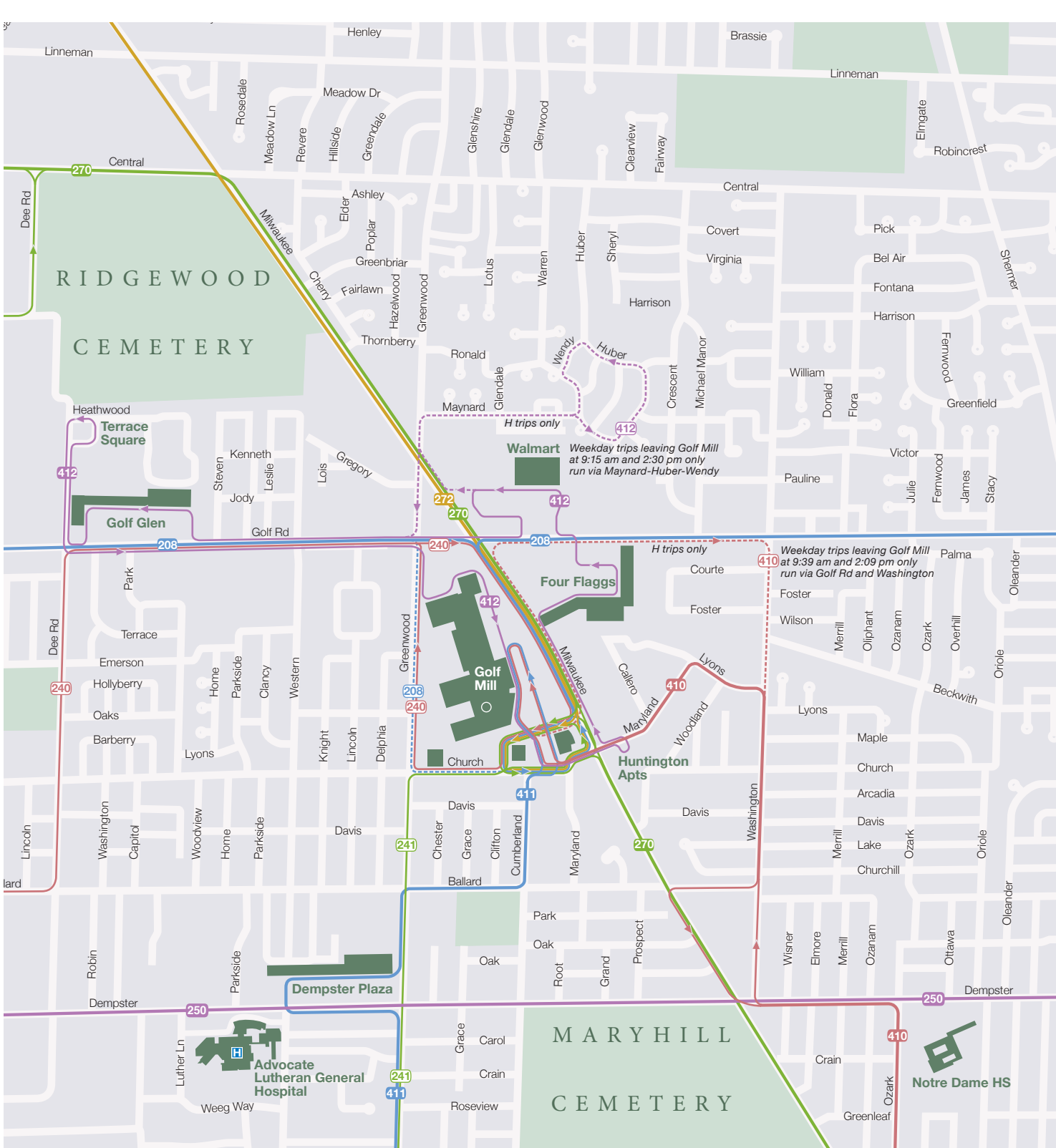

| PACE ROUTE | OPERATES |
|---|--|
| 619 Des Plaines Sta-Willow Rd | Mon-Fri rush periods only <i>reverse commute: from Metra in AM/to Metra in PM; meets outbound trains</i> |
| 620 Yellow Line-Allstate | Mon-Fri rush periods only <i>reverse commute: two trips from Skokie in AM; two trips to Skokie in PM</i> |
| 623 The Glen Sta-Willow Rd | Mon-Fri rush periods only <i>reverse commute: from Metra in AM/to Metra in PM; meets outbound trains</i> |
| 626 Skokie Valley Limited | Mon-Fri approximately 6-10 am; 3-7 pm |
| 627 Discover-Takeda Shuttl Bug | Mon-Fri rush periods only <i>reverse commute: additional trip from Takeda 11:45 am</i> |
| 628 Braeside Shuttle Bug 8 | Mon-Fri rush periods only <i>reverse commute: from Metra in AM/to Metra in PM; meets outbound trains</i> |
| 629 Braeside Shuttle Bug 9 | Mon-Fri rush periods only <i>reverse commute: from Metra in AM/to Metra in PM; meets outbound trains</i> |
| 631 Lake Cook Shuttle Bug 1 | Mon-Fri rush periods only <i>reverse commute: from Metra in AM/to Metra in PM; meets outbound trains</i> |
| 632 Lake Cook Shuttle Bug 2 | Mon-Fri rush periods only <i>reverse commute: from Metra in AM/to Metra in PM; meets outbound trains</i> |
| 633 Lake Cook Shuttle Bug 3 | Mon-Fri rush periods only <i>reverse commute: from Metra in AM/to Metra in PM; meets outbound trains</i> |
| 634 Lake Cook Shuttle Bug 4 | Mon-Fri rush periods only <i>reverse commute: from Metra in AM/to Metra in PM; meets outbound trains</i> |
| 635 Lake Cook Shuttle Bug 5 | Mon-Fri rush periods only <i>reverse commute: from Metra in AM/to Metra in PM; meets outbound trains</i> |
| 638 Arlington Park-HSBC Shuttle | Mon-Fri 3 AM trips; 3 PM trips <i>reverse commute: from Metra in AM/to Metra in PM; meets outbound trains</i> |
| 640 Braeside-Comm'l Shuttl Bug | Mon-Fri rush periods only <i>reverse commute: from Metra in AM/to Metra in PM; meets outbound trains</i> |
| 694 Central Rd-Mt Prospect Sta | Mon-Fri rush periods only <i>to Metra in AM/from Metra in PM; meets meets outbound trains</i> |
| 696 Randhurst-Woodfield-Harper College | Mon-Fri morning-mid evening |
| 711 Wheaton-Addison | Mon-Fri morning-early evening |
| 757 Northwest Connection | Mon-Fri rush periods only <i>northbound only in AM; southbound only in PM</i> |
| 811 Rosemont Entertainment Circulator | daily morning-late evening <i>until 3 am Fri-Sat nights</i> |
| 895 95th St/Rosemont/Schaumburg Exp | Mon-Fri rush periods only <i>northbound only in AM; southbound only in PM</i> |

Metra to Pace connections

| UP-North Line | UP-Northwest Line |
|--|---|
| Ravenswood 81 south of station on Lawrence | Irving Park 53 east of station on Pulaski 544, 80 north of station on Irving Park |
| Rogers Park 96 beneath station on Morse 22 east of station on Clark | Jefferson Park 56, 81, 81W, 85, 85A, 88, 91, 92, 225, 226, 270 south of station in bus boarding area |
| Main St/Evanston 205 east of station on Chicago Ave | Gladstone Park 68 north of station on Northwest Hwy |
| Davis St/Evanston 93, 206, 208, 213, 250 east of CTA station on Benson 201, 205 on Church or Davis | Norwood Park 68 north of station on Northwest Hwy |
| Central St/Evanston 201, 206 under station on Central St 213 west of station on Green Bay Rd | Edison Park 68 one block north of station on Northwest Hwy 209 one block west of station on Ozark |
| Wilmette 213 west of station on Green Bay Rd 421, 422 south of station on Central St | Park Ridge 68, 209 westbound, 241, 290 north of station on Summit 209 eastbound one-half block north of station on Touhy |
| Kenilworth 213 west of station on Green Bay Rd | Winnetka 213 west of station on Green Bay Rd 423 north of station on Oakton |
| Indian Hill 213 west of station on Green Bay Rd | Hubbard Woods 213 west of station on Green Bay Rd |
| Glencoe 213 west of station on Green Bay Rd | Braeside 213 west of station on Green Bay Rd 628, 629, 640 |
| Highland Park 213, 471, 472 west of station, next to outbound platform | Highwood 472 west of station on Green Bay Rd |
| Fort Sheridan 472 west of station on Western Ave | North Central Service |
| Milw-North Line | Belmont Ave/Franklin Park 319 south of station on Belmont Metra Milw-West line three blocks west of station on Belmont |
| Grayland 56 east of station on Milwaukee Ave | Schiller Park 303 3 blocks south of station on Irving Park 326 west of station on 25th Ave |
| Mayfair 54, 54A west of station on Cicero Ave 78 north of station on Montrose | Rosemont 811, 895 two blocks east of station on Balmoral |
| Forest Glen 92 south of station on Foster | O'Hare Transfer 250, 330 a block west of station on Mannheim |
| Edgebrook 84 south of station at Caldwell & Central Ave 85A northbound on Caldwell; southbound on Lehigh 225, 226 east of station on Central Ave | Prospect Heights 221 west of station on Wolf Rd |
| Morton Grove 210 north of station on Lincoln Ave 250 two blocks north of station on Dempster | Wheeling 234 north of station on Dundee Rd (certain trips serve station directly) |
| Golf 210 west of station on Waukegan Rd | Glenview 210, 422 south of station on Glenview Rd 423 west of station on Lehigh |
| The Glen of North Glenview 623 west of station in parking area | Deerfield 632 west of station on Chestnut 471 east of station on Park Ave |
| Lake Forest 625 (certain trips) west of station at bus loading area 625 (other trips) east of station at bus loading area <i>bus meets train and waits for transferring passengers</i> | Lake Forest 625 (certain trips) west of station at bus loading area 625 (other trips) east of station at bus loading area <i>bus meets train and waits for transferring passengers</i> |
| Northbrook 422 west of station on Shermar | Northbrook 422 west of station on Shermar |
| Lake Cook Rd 635, 627, 631, 632, 633, 634, 635 at bus loading area next to inbound platform <i>buses meet trains and wait for transferring passengers</i> | Deerfield 632 west of station on Chestnut 471 east of station on Park Ave |
| Deerfield 632 west of station on Chestnut 471 east of station on Park Ave | Lake Forest 625 (certain trips) west of station at bus loading area 625 (other trips) east of station at bus loading area <i>bus meets train and waits for transferring passengers</i> |
| City of Chicago Mobility Direct Service Area:City of Chicago Hours: at all times Eligibility:Users must be ADA certified by the RTA. 800-606-1282 for info | City of Chicago Taxi Access Program Service Area:City of Chicago Hours: at all times Eligibility:Users must be ADA certified by the RTA. 800-606-1282 for info |
| Elk Grove Village Elk Grove Village (excludes Industrial Park) Hours:Mon-Fri 9:00 am-6:00 pm, Sat 9:00 am-4:00 pm Eligibility:General Public 847-299-6212 | Libertyville, Libertyville Twp, Mundelein Hours: Mon-Fri 9:00 am-4:30 pm Eligibility:Disabled and Senior 800-201-6446 |
| Leyden Twp Hours:Mon-Fri 8:00 am-5:00 pm Eligibility:General Public 888-699-6999 | Vernon Twp Hours: Mon-Fri 8:30 am-4:00 pm Eligibility:General Public 847-634-4600 Service is available up to one mile beyond township borders for select trips. <i>Dial-a-Ride areas are depicted at the time of publication. Please call to confirm eligibility and service areas.</i> |



Call 312.913.3110 for locations and hours.
RTA Customer Service
RTAChicago.org

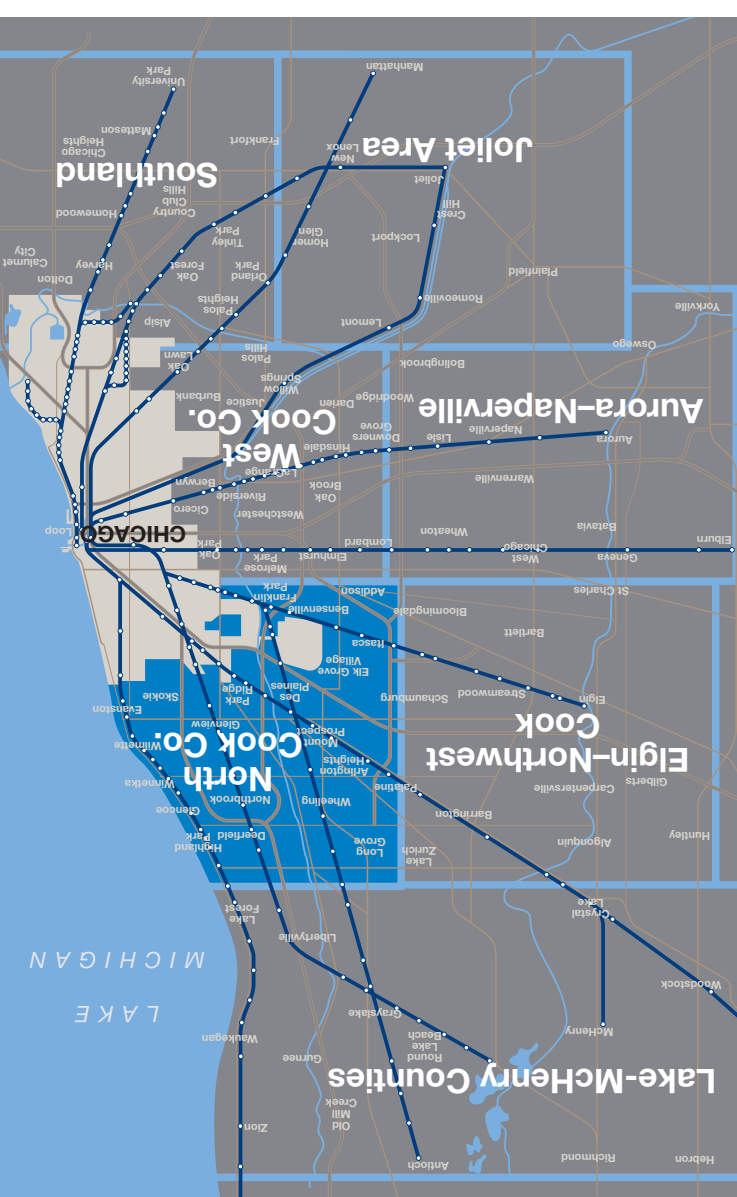

RTA Local Transit Maps

NORTH COOK COUNTY

Regional Transportation Authority

TRANSIT MAP

NORTH COOK COUNTY

OCTOBER 2018

cta Metra pace