

EXACT FARE REQUIRED

DRIVER HAS NO CHANGE

REGULAR FARES	PEAK	OFF-PEAK
Adult	\$1.10	\$1.10
Pace Transfer	.10	.10
Transfer to CTA	.70	.40
Reduced	.55	.55
Pace Transfer	.05	.05
Transfer to CTA	.25	.15
Riders with valid weekly or monthly Metra rail ticket to or from station		
Adult	.85	.85
Reduced	.40	.40

PACE PASSES/TICKETS

Regular Reduced

Monthly Passport		30.00
Weekly Pass		--
Pace Link-Up Passport	36.00	--
Pace Ten-Ride Plus Tickets	11.00	5.50
Ten-Ride Tickets not valid on CTA		

FARE INFORMATION

Peak fares are charged 6-9 a.m. and 3-6 p.m., weekdays, except holidays (New Year's Day, Memorial Day, July 4th, Labor Day, Thanksgiving, and Christmas).

Reduced fares include children ages 7-11, senior citizens, and persons with disabilities (with RTA Reduced Fare Card), and students (high school or younger with appropriate identification) to and from school only on school days, between 6:00 a.m. and 8:00 p.m.

When accompanied by an adult fare paying passenger, a maximum of two children can ride **FREE** under age 7.

INFORMATION CENTER

If you need transit information please call:

The RTA Travel Information Center, open daily from 5:00 a.m. to 1:00 a.m.

Within Chicago call: **1-312-836-7000**

From the Suburbs: **1-800-972-7000 (toll-free)**

Pace Passenger Services, Monday through

Friday from 8:00 a.m. to 5:00 p.m.

1-(708) 364-PACE Ext. 500

TDD # (For **HEARING IMPAIRED ONLY**)

1-(312) 836-4949

OPERATED BY: Pace Northwest

For lost and found call **(708) 297-0135**

290

Touhy Ave.

Serving

Howard St.
CTA Station

St. Scholastica
High School

Park Ridge Metra
Station

Cumberland
CTA Station

Lincolnwood
TownCenter

Village Crossing
Daily Service

Dec. 29, 1991

pace

Suburban Bus Service

The schedules, fares and other information in this timetable are subject to change. Pace does not assume responsibility for errors in timetables, nor for inconvenience or damage resulting from delayed trains or buses or failure to make connections.

Bus will stop upon signal to driver
at any intersection along the route
where it is safe to do so.

Pace is the Suburban Bus Division of the RTA

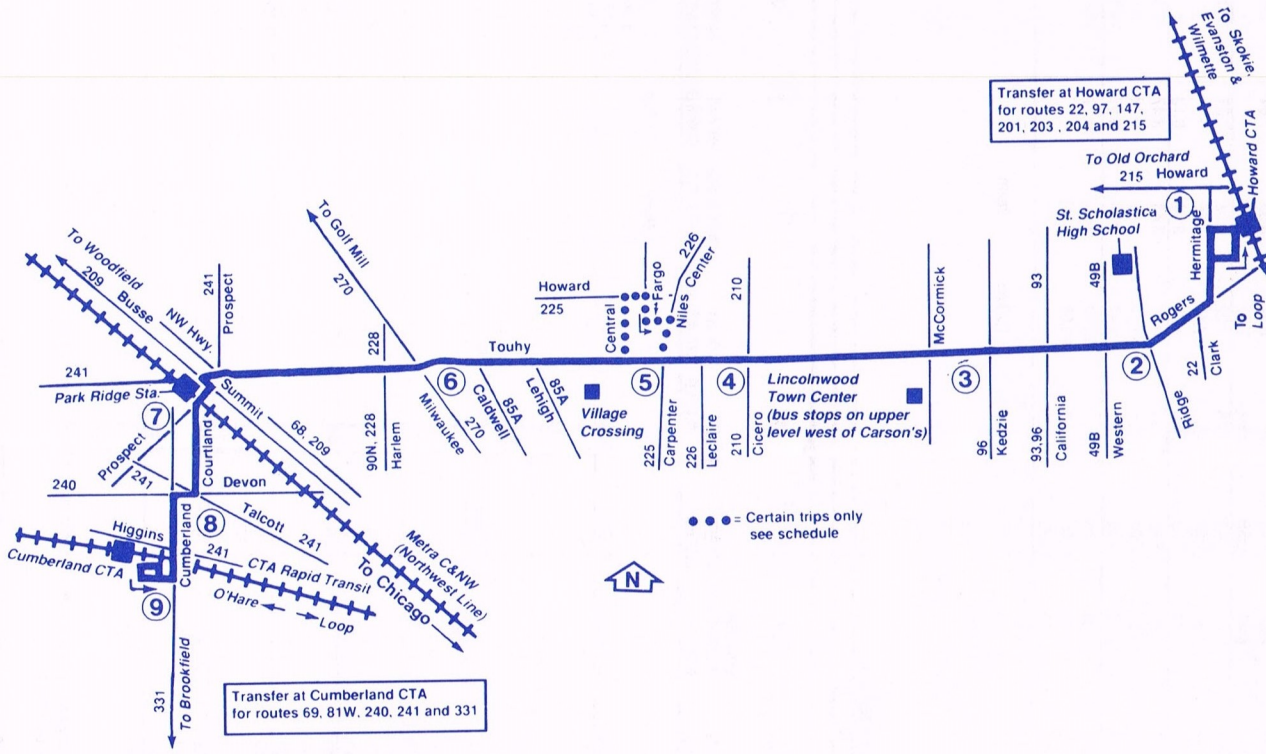

ROUTE 290 TOUHY AVENUE

WEEKDAY

WESTBOUND

Table with 9 columns (stations 1-9) and multiple rows of departure times for Route 290 Westbound on Weekdays.

ROUTE 290 TOUHY AVENUE

WEEKDAY

EASTBOUND

Table with 9 columns (stations 9-1) and multiple rows of departure times for Route 290 Eastbound on Weekdays.

ROUTE 290 TOUHY AVENUE

SUNDAY

WESTBOUND

Table with 9 columns (stations 1-9) and multiple rows of departure times for Route 290 Westbound on Sunday.

ROUTE 290 TOUHY AVENUE

SUNDAY

EASTBOUND

Table with 9 columns (stations 9-1) and multiple rows of departure times for Route 290 Eastbound on Sunday.

C - Trip starts at Touhy and Central four minutes earlier and operates via Central - Howard - Linder Fargo - Niles Center - Touhy.

H - Trip continues via Touhy - Central - Howard - Linder - Fargo - Niles Center.

T - Trip does not enter Lincolnwood Town Center. Board bus along Touhy Avenue.

Sunday service operates New Year's Day, Memorial Day, Fourth of July, Labor Day, Thanksgiving and Christmas.

Additional westbound Route 290 service is operated by CTA from Howard CTA Station to Touhy & McCormick every evening between approximately 7:00p.m. and 11:00p.m.

ROUTE 290 TOUHY AVENUE
SATURDAY
WESTBOUND

①	②	③	④	⑤	⑥	⑦	⑧	⑨
HOWARD CTA STA.	TOUHY RIDGE	LINCOLN-WOOD TOWN CENTER	TOUHY CICERO	TOUHY CARPENTER	TOUHY MILWAUKEE	PARK RIDGE C&NW STA.	DEVON CUMBERLAND CTA STA.	CUMBERLAND CTA STA.
-	-	-	-	-	-	5:48am	5:52am	5:55am
-	-	-	-	-	-	6:18	6:22	6:25
6:15am	6:19am	T 6:27am	6:34am	6:36am	6:42am	6:48	6:52	6:55
6:45	6:49	T 6:57	7:04	7:06	7:12	7:18	7:22	7:25
7:15	7:19	T 7:27	7:34	7:36	7:42	7:48	7:52	7:55
7:45	7:49	T 7:57	8:04	8:06	8:12	8:18	8:22	8:25
8:15	8:19	T 8:27	8:34	8:36	8:42	8:48	8:52	8:55
8:45	8:49	T 8:57	9:04	9:06	9:12	9:18	9:22	9:25
9:15	9:20	9:31	9:40	9:43	9:50	9:56	10:00	10:03
9:45	9:50	10:01	10:10	10:13	10:20	10:26	10:30	10:33
10:15	10:20	10:31	10:40	10:43	10:50	10:56	11:00	11:03
10:45	10:50	11:01	11:10	11:13	11:20	11:26	11:30	11:33
11:15	11:20	11:31	11:40	11:43	11:50	11:56	12:00pm	12:03pm
11:45	11:50	12:01pm	12:10pm	12:13pm	12:20pm	12:26pm	12:30	12:33
12:15pm	12:20pm	12:31	12:40	12:43	12:50	12:56	1:00	1:03
12:45	12:50	1:01	1:10	1:13	1:20	1:26	1:30	1:33
1:15	1:20	1:31	1:40	1:43	1:50	1:56	2:00	2:03
1:45	1:50	2:01	2:10	2:13	2:20	2:26	2:30	2:33
2:15	2:20	2:31	2:40	2:43	2:50	2:56	3:00	3:03
2:45	2:50	3:01	3:10	3:13	3:20	3:26	3:30	3:33
3:15	3:20	3:31	3:40	3:43	3:50	3:56	4:00	4:03
3:45	3:50	4:00	4:09	4:12	4:20	4:27	4:31	4:35
4:15	4:20	4:30	4:39	4:42	4:50	4:57	5:01	5:05
4:45	4:50	5:00	5:09	5:12	5:20	5:27	5:31	5:35
5:15	5:20	5:30	5:39	5:42	5:50	5:57	6:01	6:05
5:45	5:50	6:00	6:09	6:12	6:20	6:27	6:31	6:35
6:15	6:20	6:30	6:39	6:42	6:50	6:57	7:01	7:05
7:00	7:05	T 7:12	7:18	7:20	7:26	7:32	7:36	7:39
7:45	7:50	T 7:57	8:03	8:05	8:11	8:17	-	-
8:30	8:35	T 8:42	8:48	8:50	8:56	9:02	-	-

ROUTE 290 TOUHY AVENUE
SATURDAY
EASTBOUND

⑨	⑧	⑦	⑥	⑤	④	③	②	①
CUMBERLAND CTA STA.	DEVON CUMBERLAND	PARK RIDGE METRA STA.	TOUHY MILWAUKEE	TOUHY CARPENTER	TOUHY CICERO	LINCOLN-WOOD TOWN CENTER	TOUHY RIDGE	HOWARD CTA STA.
-	-	5:38am	5:43am	5:50am	5:52am	5:58am T	6:06am	6:09am
6:00am	6:04am	6:08	6:13	6:20	6:22	6:28 T	6:36	6:39
6:30	6:34	6:38	6:43	6:50	6:52	6:58 T	7:06	7:09
7:00	7:04	7:08	7:13	7:20	7:22	7:28 T	7:36	7:39
7:30	7:34	7:38	7:43	7:50	7:52	7:58 T	8:06	8:09
8:00	8:04	8:08	8:13	8:20	8:22	8:28 T	8:36	8:39
-	-	8:24	8:30	8:37	8:40	8:48	8:59	9:03
8:45	8:49	8:54	9:00	9:07	9:10	9:18	9:29	9:33
9:15	9:19	9:24	9:30	9:37	9:40	9:48	9:59	10:03
9:45	9:49	9:54	10:00	10:07	10:10	10:18	10:29	10:33
10:15	10:19	10:24	10:30	10:37	10:40	10:48	10:59	11:03
10:45	10:49	10:54	11:00	11:07	11:10	11:18	11:29	11:33
11:15	11:19	11:24	11:30	11:37	11:40	11:48	11:59	12:03pm
11:45	11:49	11:54	12:00pm	12:07pm	12:10pm	12:18pm	12:29pm	12:33
12:15pm	12:19pm	12:24pm	12:30	12:37	12:40	12:48	12:59	1:03
12:45	12:49	12:54	1:00	1:07	1:10	1:18	1:29	1:33
1:15	1:19	1:24	1:30	1:37	1:40	1:48	1:59	2:03
1:45	1:49	1:54	2:00	2:07	2:10	2:18	2:29	2:33
2:15	2:19	2:24	2:30	2:37	2:40	2:48	2:59	3:03
2:45	2:49	2:54	3:01	3:09	3:12	3:21	3:33	3:37
3:15	3:19	3:24	3:31	3:39	3:42	3:51	4:03	4:07
3:45	3:49	3:54	4:01	4:09	4:12	4:21	4:33	4:37
4:15	4:19	4:24	4:31	4:39	4:42	4:51	5:03	5:07
4:45	4:49	4:54	5:01	5:09	5:12	5:21	5:33	5:37
5:15	5:19	5:24	5:31	5:39	5:42	5:51	6:03	6:07
6:00	6:04	6:09	6:16	6:24	6:27	6:36	6:48	6:52
7:00	7:04	7:09	7:16	7:23	7:25	7:31 T	7:38	7:41
7:45	7:49	7:54	8:01	8:08	8:10	8:16 T	8:23	8:26