

EXACT FARE REQUIRED

DRIVER HAS NO CHANGE

REGULAR FARES	PEAK	OFF-PEAK
Adult	\$1.10	\$1.10
Pace Transfer	.10	.10
Transfer to CTA	.70	.45
Reduced	.55	.55
Pace Transfer	.05	.05
Transfer to CTA	.35	.20
Riders with valid weekly or monthly Metra rail ticket to or from station		
Adult	.85	.85
Reduced	.40	.40

PACE PASSES/TICKETS	Regular	Reduced
Monthly Passport	\$78.00	33.00
Weekday Only Pass	66.00	--
Weekly Pass	20.50	--
Pace Link-Up Passport	36.00	--
Pace Ten-Ride Plus Tickets	11.00	5.50
Ten-Ride Tickets not valid on CTA		

FARE INFORMATION

Peak fares are charged 6-10 a.m. and 3-7 p.m., weekdays, except holidays (New Year's Day, Memorial Day, July 4th, Labor Day, Thanksgiving, and Christmas).

Reduced fares include children ages 7-11, senior citizens, and persons with disabilities (with RTA Reduced Fare Card), and students (high school or younger with appropriate identification) to and from school only on school days, between 6:00 a.m. and 8:00 p.m.

Pace Weekday Only Pass is valid everyday on Pace, but weekdays only on CTA.

When accompanied by an adult fare paying passenger, a maximum of two children can ride **FREE** under age 7.

INFORMATION CENTER

If you need transit information please call:

The RTA Travel Information Center, open daily from 5:00 a.m. to 1:00 a.m.

1-312-836-7000

Pace Passenger Services, Monday through Friday from 8:00 a.m. to 5:00 p.m.

1-(708) 364-PACE

TDD # (For **HEARING IMPAIRED ONLY**)

1-(312) 836-4949

CARRIER INFORMATION

OPERATED BY: Pace Northwest Div

For lost and found call (708) 297-0135

ADDITIONAL INFORMATION

The schedules, fares and other information in this timetable are subject to change. Pace does not assume responsibility for errors in timetables, nor for inconvenience or damage resulting from delayed trains or buses or failure to make connections.

Bus will stop upon signal to driver at any intersection along the route where it is safe to do so.

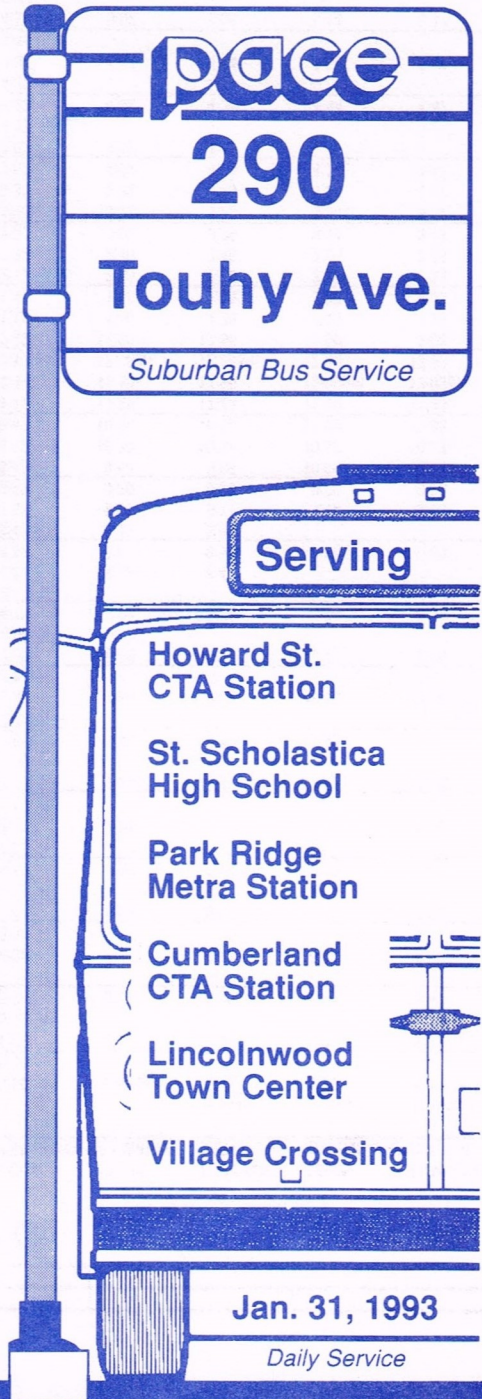

Jan. 31, 1993

Daily Service

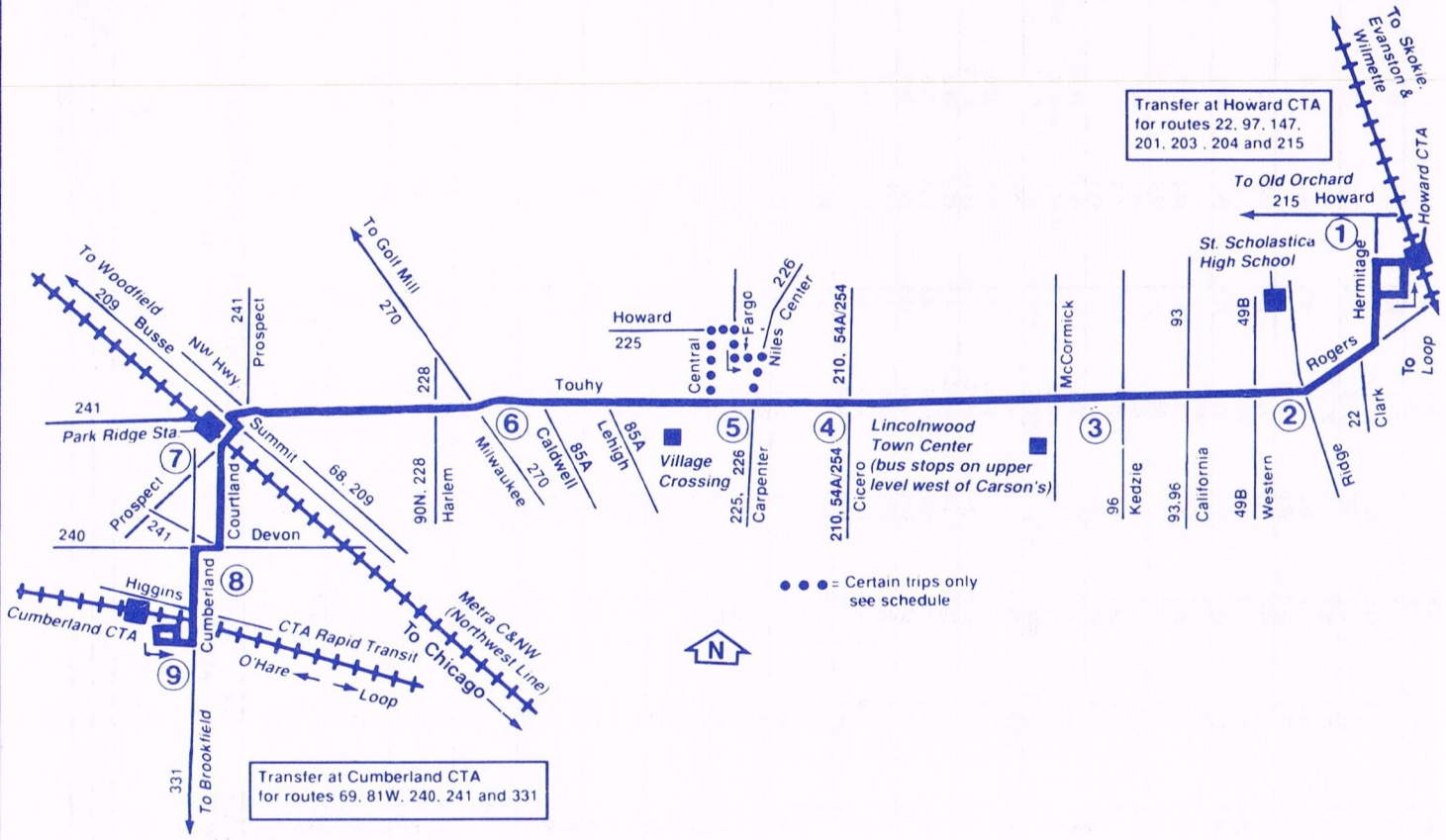

Transfer at Howard CTA
for routes 22, 97, 147,
201, 203, 204 and 215

Transfer at Cumberland CTA
for routes 69, 81W, 240, 241 and 331

● ● ● = Certain trips only
see schedule

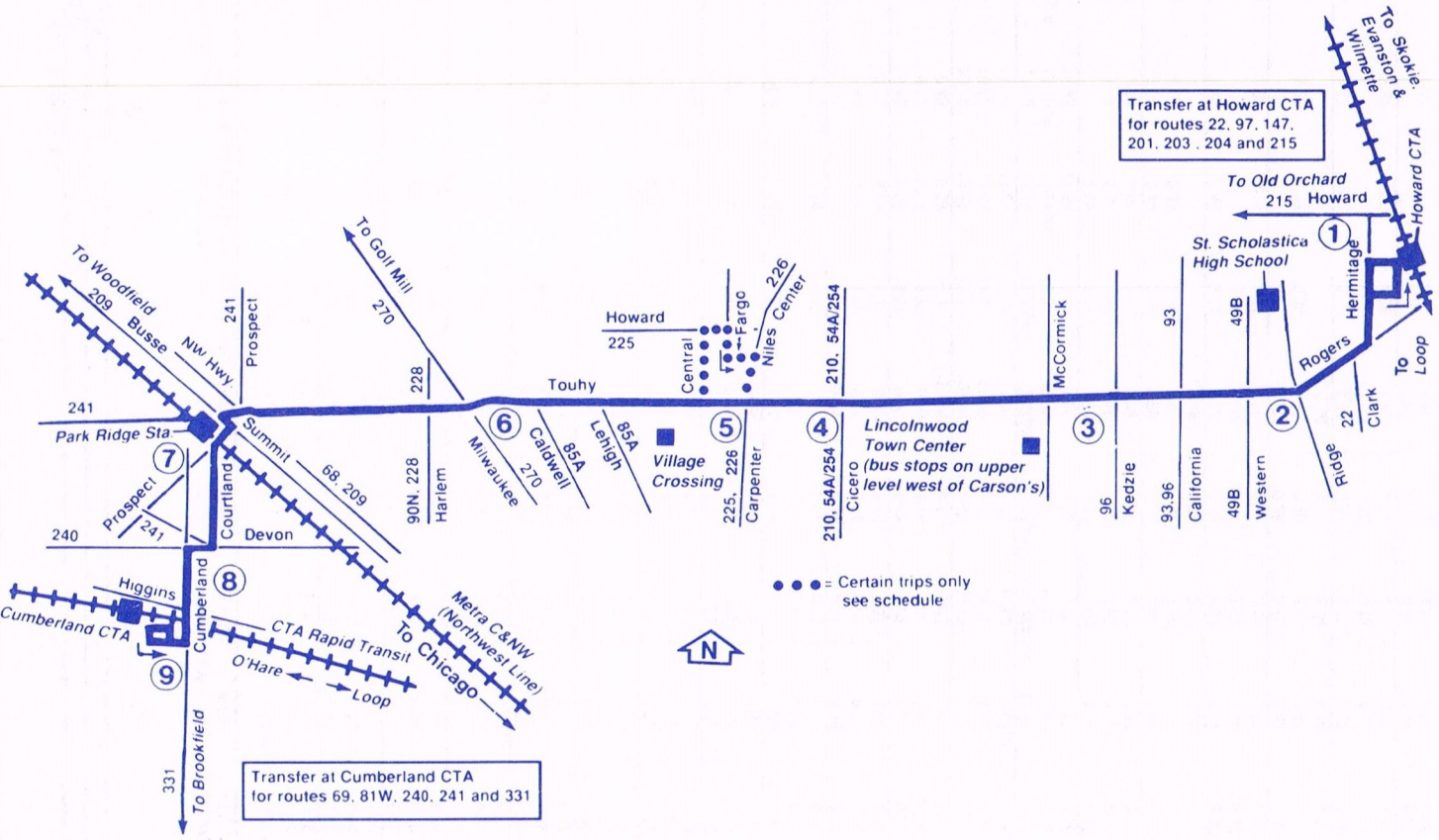

ROUTE 290 TOUHY AVENUE

SATURDAY

WESTBOUND

①	②	③	④	⑤	⑥	⑦	⑧	⑨
HOWARD CTA STA.	TOUHY RIDGE	LINCOLN-WOOD TOWN CENTER	TOUHY CICERO	TOUHY CARPENTER	TOUHY MILWAUKEE	PARK RIDGE C&NW STA.	DEVON CUMBERLAND	CUMBERLAND CTA STA.
-	-	-	-	-	-	5:48am	5:52am	5:55am
-	-	-	-	-	-	6:18	6:22	6:25
6:15am	6:19am	T 6:27am	6:34am	6:36am	6:42am	6:48	6:52	6:55
6:45	6:49	T 6:57	7:04	7:06	7:12	7:18	7:22	7:25
7:15	7:19	T 7:27	7:34	7:36	7:42	7:48	7:52	7:55
7:45	7:49	T 7:57	8:04	8:06	8:12	8:18	8:22	8:25
8:15	8:19	T 8:27	8:34	8:36	8:42	8:48	8:52	8:55
8:45	8:49	T 8:57	9:04	9:06	9:12	9:18	9:22	9:25
9:15	9:20	9:31	9:40	9:43	9:50	9:56	10:00	10:03
9:45	9:50	10:01	10:10	10:13	10:20	10:26	10:30	10:33
10:15	10:20	10:31	10:40	10:43	10:50	10:56	11:00	11:03
10:45	10:50	11:01	11:10	11:13	11:20	11:26	11:30	11:33
11:15	11:20	11:31	11:40	11:43	11:50	11:56	12:00pm	12:03pm
11:45	11:50	12:01pm	12:10pm	12:13pm	12:20pm	12:26pm	12:30	12:33
12:15pm	12:20pm	12:31	12:40	12:43	12:50	12:56	1:00	1:03
12:45	12:50	1:01	1:10	1:13	1:20	1:26	1:30	1:33
1:15	1:20	1:31	1:40	1:43	1:50	1:56	2:00	2:03
1:45	1:50	2:01	2:10	2:13	2:20	2:26	2:30	2:33
2:15	2:20	2:31	2:40	2:43	2:50	2:56	3:00	3:03
2:45	2:50	3:01	3:10	3:13	3:20	3:26	3:30	3:33
3:15	3:20	3:31	3:40	3:43	3:50	3:56	4:00	4:03
3:45	3:50	4:00	4:09	4:12	4:20	4:27	4:31	4:35
4:15	4:20	4:30	4:39	4:42	4:50	4:57	5:01	5:05
4:45	4:50	5:00	5:09	5:12	5:20	5:27	5:31	5:35
5:15	5:20	5:30	5:39	5:42	5:50	5:57	6:01	6:05
5:45	5:50	6:00	6:09	6:12	6:20	6:27	6:31	6:35
6:15	6:20	6:30	6:39	6:42	6:50	6:57	7:01	7:05
7:00	7:05	T 7:12	7:18	7:20	7:26	7:32	7:36	7:39
7:45	7:50	T 7:57	8:03	8:05	8:11	8:17	-	-
8:30	8:35	T 8:42	8:48	8:50	8:56	9:02	-	-

SATURDAY

EASTBOUND

⑨	⑧	⑦	⑥	⑤	④	③	②	①
CUMBERLAND CTA STA.	DEVON CUMBERLAND	PARK RIDGE METRA STA.	TOUHY MILWAUKEE	TOUHY CARPENTER	TOUHY CICERO	LINCOLN-WOOD TOWN CENTER	TOUHY RIDGE	HOWARD CTA STA.
-	-	5:38am	5:43am	5:50am	5:52am	5:58am T	6:06am	6:09am
6:00am	6:04am	6:08	6:13	6:20	6:22	6:28 T	6:36	6:39
6:30	6:34	6:38	6:43	6:50	6:52	6:58 T	7:06	7:09
7:00	7:04	7:08	7:13	7:20	7:22	7:28 T	7:36	7:39
7:30	7:34	7:38	7:43	7:50	7:52	7:58 T	8:06	8:09
8:00	8:04	8:08	8:13	8:20	8:22	8:28 T	8:36	8:39
-	-	8:24	8:30	8:37	8:40	8:48	8:59	9:03
8:45	8:49	8:54	9:00	9:07	9:10	9:18	9:29	9:33
9:15	9:19	9:24	9:30	9:37	9:40	9:48	9:59	10:03
9:45	9:49	9:54	10:00	10:07	10:10	10:18	10:29	10:33
10:15	10:19	10:24	10:30	10:37	10:40	10:48	10:59	11:03
10:45	10:49	10:54	11:00	11:07	11:10	11:18	11:29	11:33
11:15	11:19	11:24	11:30	11:37	11:40	11:48	11:59	12:03pm
11:45	11:49	11:54	12:00pm	12:07pm	12:10pm	12:18pm	12:29pm	12:33
12:15pm	12:19pm	12:24pm	12:30	12:37	12:40	12:48	12:59	1:03
12:45	12:49	12:54	1:00	1:07	1:10	1:18	1:29	1:33
1:15	1:19	1:24	1:30	1:37	1:40	1:48	1:59	2:03
1:45	1:49	1:54	2:00	2:07	2:10	2:18	2:29	2:33
2:15	2:19	2:24	2:30	2:37	2:40	2:48	2:59	3:03
2:45	2:49	2:54	3:01	3:09	3:12	3:21	3:33	3:37
3:15	3:19	3:24	3:31	3:39	3:42	3:51	4:03	4:07
3:45	3:49	3:54	4:01	4:09	4:12	4:21	4:33	4:37
4:15	4:19	4:24	4:31	4:39	4:42	4:51	5:03	5:07
4:45	4:49	4:54	5:01	5:09	5:12	5:21	5:33	5:37
5:15	5:19	5:24	5:31	5:39	5:42	5:51	6:03	6:07
-	-	-	-	-	-	6:15	6:27	6:31
6:00	6:04	6:09	6:16	6:24	6:27	6:36	6:48	6:52
7:00	7:04	7:09	7:16	7:23	7:25	7:31 T	7:38	7:41
7:45	7:49	7:54	8:01	8:08	8:10	8:16 T	8:23	8:26